ON SALE SUNDAY, MONDAY & TUESDAY

SUNDAY Sport

December 8, 2019 £1.10
(on sale until Tuesday, Dec 10, 2019)

ABU HAMSTER TERROR THREAT

PAGE 25

Rita Ora's private topless pics leaked

PAGE 3

PLUS

New babe Victoria is NAKED!

PAGE 7

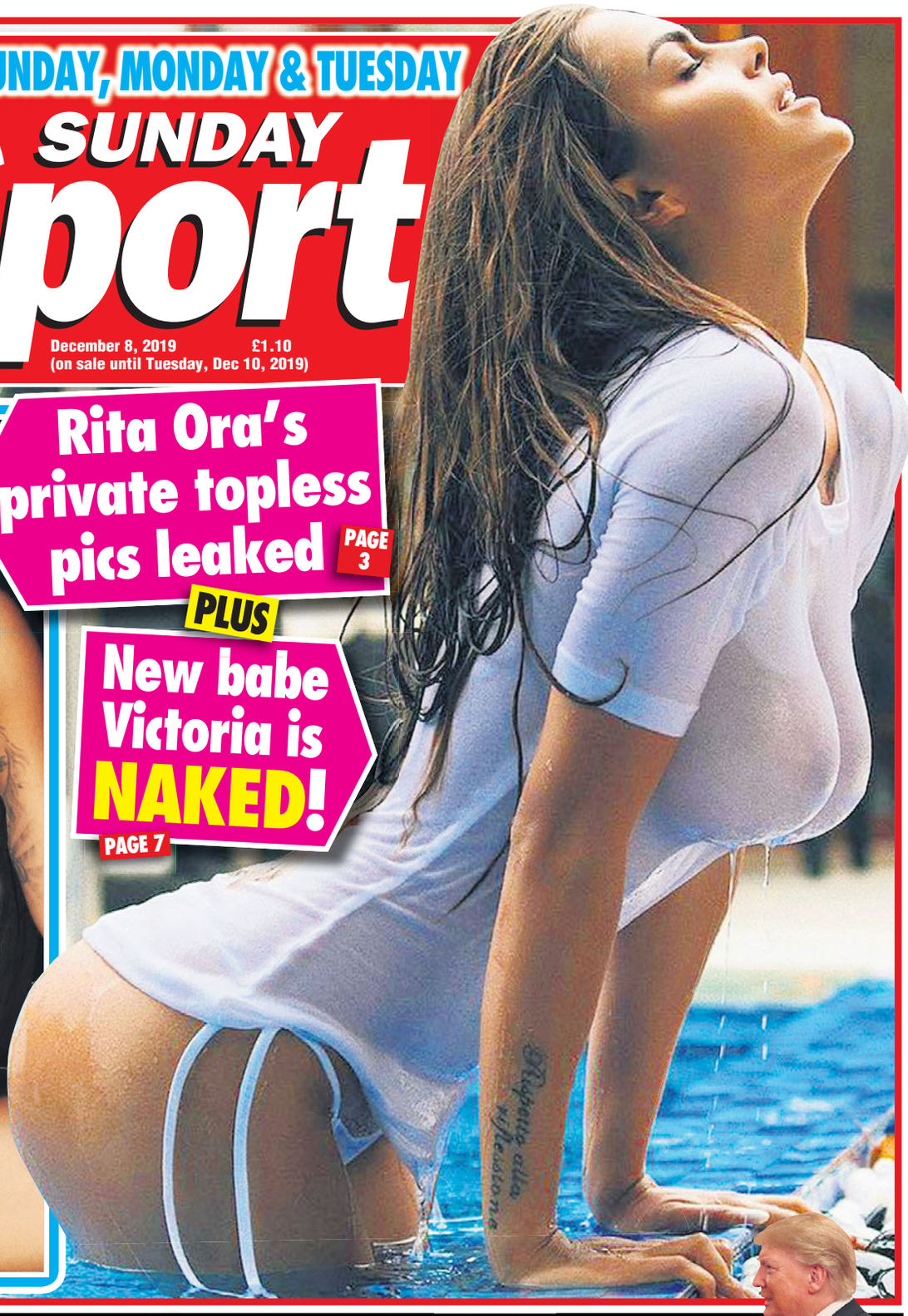

QUEEN GETS HUMP OVER HUGE TRUMP DUMP!

President left giant floater in Palace bog

FULL STORY SEE PAGE 14

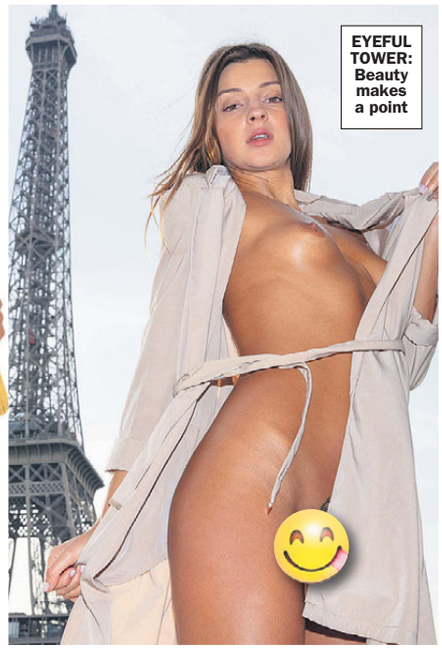

GOT A STORY?
Then call our newsdesk on: 0800 4725407 or email simon@sundaysport.co.uk
WE PAY CASH

MACRON GETS ON OUR TITS!

Babe goes topless in protest at boss Frog

By BARNEY SAMUELS news@sundaysport.co.uk

AS we know, the Frogs go on strike at the drop of a beret.

And French women also like to get their pert busters out, willy-nilly.

This lady in Paris yesterday found a way to combine the two by flashing her breasts – and a bit of her minge – to protest at President Macron's new pensions policy near the Eiffel Tower.

France faced massive disruption to key services as workers walked out at government plans to increase the retirement age to 62.

Public transport, schools and flights were affected by the strike.

Strikers have included people from a wide range of professions, including firefighters, doctors and transport workers.

Unions have called for more demonstrations this week.

Mr Macron says his plans for a universal points-based system would be fairer, but many disagree.

The government has said it will stand up to the strikes but that's cut little ice with the public, who know that French governments are often spineless.

"We'll protest for a week at least, and at the end it's the government that's going to back down," one transport employee blathered. in his vile, oily language.

NEW PLAN: Macron

TODAY'S WEATHER

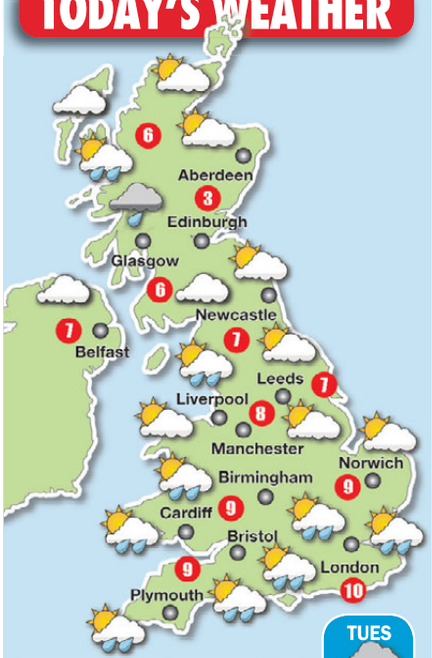

TUES Awful
WED Damp
THURS Cold

WET 'N' WINDY

TODAY will be very windy with heavy showers feeding in from the west, once the overnight rain clears, but it should stay drier in eastern areas.

Temperatures of 10C in London, 9C in Cardiff, 8C in Manchester, 7C in Belfast and 3C Edinburgh.

After a windy night, possibly stormy in the south-west, Monday will be a chillier day but with showers largely clearing and the wind easing.

Temperatures of 5C in London, 4C in Cardiff, 5C in Manchester, 5C in Belfast and 3C Edinburgh.

OUTLOOK: Turbulent.

KATIE MARIE

26, 32E, from Feltham, west London

Rita & Ellie's topless leaked picture shock

STORM OVER SNAP OF 'PAIR IN JUST PANTIES'

THEY'RE the closest of pop pals – Rita Ora even posted a snap of her snogging bestie Ellie Goulding on Instagram.

And now the regular chart toppers have been hit by a leak of INTIMATE pictures!

One snap – supposedly of the pair – shows them TOPLESS and laughing in just their panties.

They are each cupping their pert, firm breasts with their hands.

The image has appeared on an infamous photo leak website – which we are unable to name for legal reasons – and has been viewed thousands of times.

There is, unfortunately, no way of determining if the photo is genuine and it may be a clever hoax by eastern European hackers using the very latest space-age software.

But it is still an invasion of 32-year-old Ellie and 29-year-old Rita's privacy.

A mutual friend of the girls said: "Rita has done a lot of topless modelling and so may be less bothered by this than Ellie, who usually keeps covered up.

SINGERS: Rita (*top*) and Ellie

By STEPH DILLON

news@sundaysport.co.uk

"The fact is, if this photo is genuine and has been leaked, whoever did it had no permission to put it out online for every Tom, Dick and Harry to see."

Rita is reported to be dating Jude Law's son, Rafferty.

Ellie, who performed at the Duke and Duchess of Cambridgeshire's wedding, recently said that she struggles with fame.

'Tiger' dog earns stripes

A FED-UP farmer painted his dog to look like a TIGER – to scare away monkeys that were destroying his crops.

Srikant Gowda got the idea when he visited a relative who was using a stuffed tiger to deter the simian menace.

Gowda, 49, from Karnataka, India, said: "I could not afford a stuffed tiger as they are very expensive, so I took some hair dye and painted the dog.

"The dye lasts about a month and the monkeys are terrified.

"Ha! Dirty monkey scum!"

MONDAY

TRIBUTES pour in for the heroes who tackled the terrorist twat on London Bridge – including a Pole who was armed with a pole.

That seems fitting. Lucky he's not from Sweden, eh?

In an ideal world, the brave lad who used a tusk from a large marine mammal should come from Wales.

TUESDAY

THE U.S. President Donald Trump kicks off a three-day visit to the UK by saying he wants nothing to do with our NHS – "even if it's handed to me on a silver platter".

Well, of course. As if the Donald would want anything at all from some cheapo silver platter.

It would have to be solid gold. Plated with more gold. Then encrusted with rubies in the shape of a D. Now that's the kind of classy platter you'd need to tempt a man of his impeccable taste.

WEDNESDAY

THE main event of Trump's visit takes place – a Nato summit in Watford.

The aim of the meeting was to celebrate 70 years of the alliance and thrash out new ways to maintain peace and generally prevent the destruction of civilisation as we know it.

It's a noble aim – though, frankly, anyone visiting Watford might be forgiven for thinking we've left it a bit late.

THURSDAY

BORIS Johnson takes a break from kissing Trump's orange arse to hit the election campaign in Salisbury.

The town is still recovering from last year's Novichok episode, when Russian spies smeared deadly nerve agent over an enemy's front door.

So you'd think the last thing they'd want to see is ANOTHER poisonous knob.

FRIDAY

PUNCHY TV host Jeremy Clarkson says he'd be willing to go on the next series of the ITV show *I'm A Celebrity…Get Me Out Of Here!*

Considering he twatted a producer for serving him a selection of cold meat, we pity the poor bugger who has to offer him a double helping of kangaroo cock.

All the other campmates will need a sturdy helmet – which rules out a return for Caitlyn Jenner.

SATURDAY

THERE'S huge excitement in Scotland as a large gold nugget is found at the bottom of a river.

The discovery means millions of Scots will spend the weekend searching for gold. Which makes a change from them searching for "brown".

DIABETIC JAM SEX DWARF C TO DEATH BY TOBLERONE

A DIABETIC dwarf who made a living as a Jamie Oliver-lookalike midget porn star has been killed by a 10-pound giant Toblerone.

But unfortunate Alfie Regis didn't die after scoffing the huge treat and thereby suffering some kind of vast diabetic attack.

He was CRUSHED to death when the outsize chocolate bar was hurled from a mezzanine during a celebrity lookalike midget people's annual dinner dance and piss-up.

Shindig

Alfie, 45, had joined other pint-sized doppelgangers at the Blackpool hotel – which we cannot name for legal reasons – for the yearly shindig.

As a member of the UK Restricted Growth Tribute and Lookalike Society's executive committee, it was Alfie's responsibility to buy prizes for the traditional raffle.

Ironically, he was pictured earlier on the day of his death loading the massive chocolate bar into his BMW outside his Manchester home ahead of the trip to Blackpool.

A source at the UKRGTLS said: "Alfie was so chuffed at getting hold of the giant Toblerone from his local B&M.

"He knew that members would love to win it and there would be a huge demand for tickets as dwarfs famously have a sweet tooth.

"And more tickets meant more funding for the UKRGTLS Benevolent Fund, that raises money for lookalike dwarfs who have fallen on hard times."

And that turned out to be the case, because there were record sales of tickets during the society dinner and prizegiving.

Our source, who asked to remain anonymous for fear of reprisals, said: "Alfie was so proud.

"Over the years he's made a fortune for the Benevolent Fund and he was beaming when he did the draw soon after 10pm on Friday night."

The giant bar was won by a midget Cher lookalike from Goole but – as the drink flowed – things got unruly.

Our source said: "A dwarf Lee Majors ran up and snatched the Toblerone from midget Cher – dwarfs in drink can be very mischievous – and ran up to the mezzanine floor, which is like a balcony running around above the dance floor.

SUNDAY SPORT EXCLUSIVE
By SIMON DEAN

REAL THING: Actual Jamie Oliver

"Alfie saw what was happening and asked the DJ to stop the music. He shouted up to dwarf Lee Majors – 'Ho! Give little Cher her Toblerone back.

Balcony

"Midget Lee Majors cackled and yelled, 'OK, little Jamie Oliver' – and threw it off the balcony.

"It landed on Alfie with a sickening

Foxy lapdance scenes will

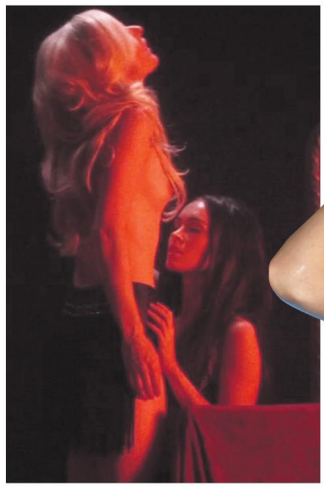

IE OLIVER RUSHED GIANT

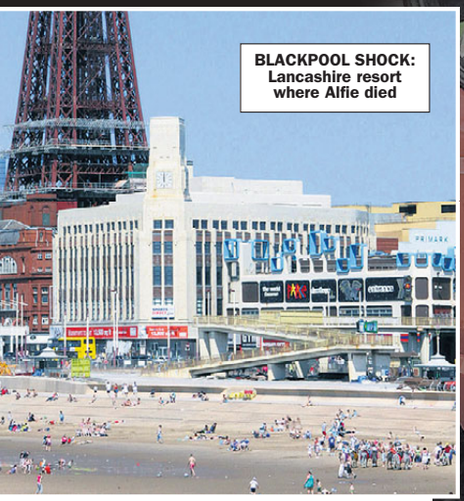

BLACKPOOL SHOCK: Lancashire resort where Alfie died

splat. He was dead before he knew what hit him.

"Poor wee fella."

Last night Yearsley Prenderson, secretary of the UKRGTLS, said: "This seems to be a case of high jinks gone too far.

"We'll miss Alfie. He was a valuable member of the executive committee."

Alfie starred in a string of Jamie Oliver-themed porn films including *Fat Tongue Up Your Virgin Ass, Pukka Puckered Bumholes #6, Mockney Wanker Spunk Frenzy* and *Lovely Jubblies #22.*

HAPPIER TIMES: Alfie loads up the giant choc bar that later was to kill him

Meg your day!

By BRAD CHADWICK news@sundaysport.co.uk

THESE are the stunning lesbian sex pics that fans of *Transformers* babe Megan Fox have been waiting five years to see!

The images show her getting a lap dance from a bare-boobed stripper who writhes on top of her and thrusts her pert busters in 33-year-old Megan's face.

But the flick, *Zeroville*, has been held up for half a decade after the studio behind it went bankrupt.

A Hollywood source said: "This has been like the holy grail of sex scenes.

Desperate

"People have been desperate to get their hands on them but they have long been hidden away.

"Thankfully someone has been able to get everything sorted and out and release the film.

"And it has been worth the wait to see horny Megan and a naked lady cavorting!"

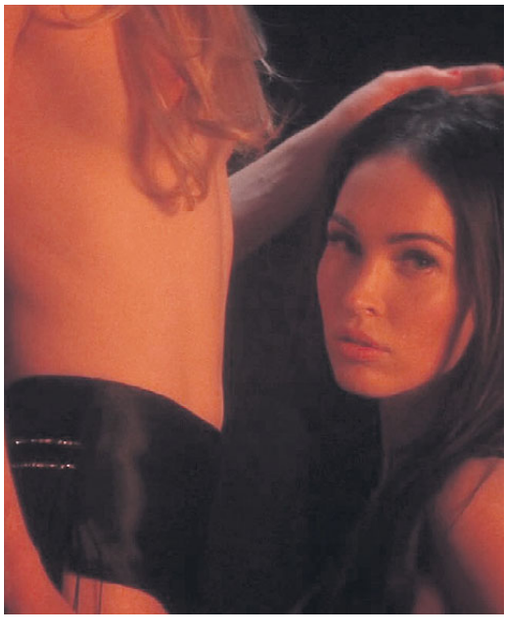

Cara gushes over her NAKED girl

ASHLEY Benson got people talking as she posted a hot nude snap onto her Instagram account – among them her lesbian girlfriend Cara Delevingne.

The model, 27, gave the photo a thumbs-up as she reacted to the snap of 29-year-old Ashley in the comments section.

Cara was replying directly to actress Rachel Brosnahan, who send an 'astonished' emoji.

"Tell me about it," Cara wrote in response.

Cara and Rachel weren't the only ones to like it, with the photo quickly racking up over 37,000 likes.

In the monochrome snap, a naked Ashley wears just a pair of leggings and a blanket to protect her modesty.

Though no private parts were exposed, she did show off plenty of side-boob.

Ashley has been dating Cara since May 2018, and the sexy lovebirds have been going from strength to strength ever since.

In October, Cara praised her for making her feel the "luckiest girl in the world".

LUCKY: Cara with her lesbo girlfriend Ashley

GoT's Emilia tells of 'hell' learning lines

EMILIA Clarke – best known for playing Daenerys Targaryen in *Game of Thrones*, claims learning her speech in the Season Eight finale was "hell."

In a featurette titled *Duty is the Death of Love*, Emilia explains the anxiety of learning her lines for the monologue sequence – and how it all came together like "magic" in the end.

She said: "I knew that speech was going to be really important, and I spent a huge amount of time learning it. And for the first time in my whole *Game of Thrones* career, I got that word perfect.

"I'm being so brutally honest here, I was in hell learning that speech. This pretend language was literally eating me up."

She added: "And then, magic happened. I woke up in the morning, went on, and it all came out."

Emilia's recently been bleating over how she wasn't comfortable with getting her teats out – even though the nudity in *GoT* made her a megastar.

SNP fan rages over 'human rights' breach

FUMING Geoff Hulse goes to court tomorrow – because he's not able to vote for the Scottish National party in Thursday's election.

Geoff, 54, says it's a "gross violation" of his human rights that he's prevented from voting for Nicola Sturgeon (*above*) and her rebel band – just because he lives in Birmingham.

Unmarried Geoff griped: "I've always voted Labour in the past, but I just don't like the look of any of the party leaders.

"So that leaves the Scottish Party. I think it is ridiculous that I cannot vote for them merely because I am English.

"There's a Scotsman drinks in my pub and nobody says to him, 'You can't drink in here because this is an English pub'. That would be racialist.

"Well, this is the same thing. My human rights are being violated because I cannot vote for the Scottish Nationalists."

The returning officer for Geoff's constituency said: "No, the Scottish National Party are not standing here. Because it's f**king Birmingham."

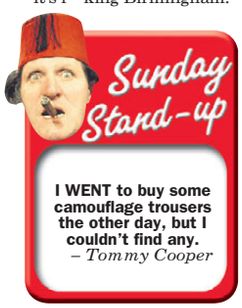

Dick-out repair man sentenced

A HOT TUB repair man who turned up at a female customer's front door with his penis sticking out has been ordered to do unpaid work.

Ivan Kotkov, 42, was found guilty in court of intentionally exposing his genitals in a sexual way.

He also committed the same offence to another customer the same day.

The trial heard that Kotkov remained in an exposed state as he carried out work at the first house, and again at the home of another woman, who rang his firm.

Bulgarian national Kotkov, of Barmouth, Gwynedd, had travelled up from Wales to carry out repairs to hot tubs at homes in Dunfermline and Cowdenbeath.

A Dunfermline sheriff ordered Kotkov to do 300 hours of unpaid work.

BEATEN UP BY NAZIS OVER HITLER TASH BIRTHMARK

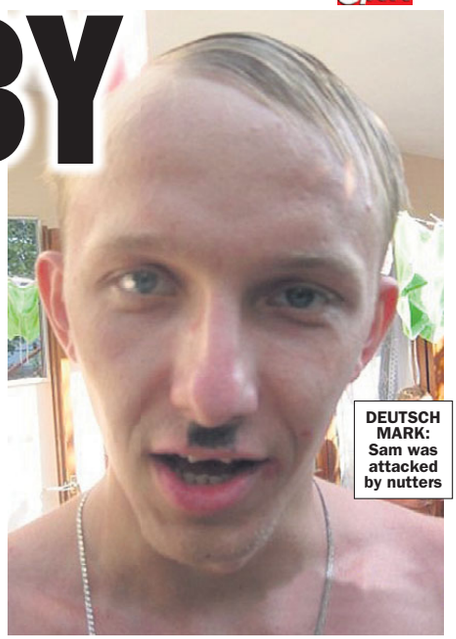

DEUTSCH MARK: Sam was attacked by nutters

IT was supposed to be just another ordinary pizza delivery...

But when takeaway driver Sam Connor arrived at the rear function room of a pub in Stoke-on-Trent, it was clear his customers were ANYTHING but ordinary.

The booted skinheads – many with tattoos referring to white supremacy and the Third Reich – were far-right activists.

And the dull-witted bigots immediately thought that Sam's unfortunate "Hitler moustache" birthmark had been drawn on just to poke fun at them.

By SIMON DEAN
simon@sundaysport.co.uk

Sam, 23, told *Sunday Sport*: "One of them recognised me from an anti-nazi march that I'd been on in Hanley and they came running after me.

Bloody

"I got in my car pretty sharpish but the bloody thing wouldn't start.

"A few of them nutters dragged me from the driver's seat and gave me a bit of a beating.

"Fortunately, they were pretty shit Nazis who fought like girls.

"But it was still a bit painful, and they stole my money bag."

Authorities are now investigating and the landlord of the pub – which we cannot name for legal reasons – has been quizzed by Special Branch.

Sam added: "I hope these people get caught and punished.

"And I'm also glad my Hitler tash birthmark annoyed them so much. They're easily annoyed, these neo-nazis.

"Must be a sex thing, I reckon."

Viktoria hanging out, not down!

HERE'S daredevil Viktoria Odintcova in one of her less death-defying poses.

The 26-year-old Russian model, from St Petersburg, became famous for posing for snaps while hanging from skyscrapers in Dubai.

But now she's back down to earth – and starkers.

A fan of the sexy babe said: "Them skyscraper pics made my palms sweat – but this nudie one has given them blisters!"

JINGLE HELLS

A PRIEST in the West Midlands who told kids "Santa" is an anagram of SATAN and pressies were "the gateway to Hell" has been sent on retreat by church bosses.

DOESN'T ADD UP

POOR maths skills are costing the UK economy more than £388million a week – which adds up to almost £9bn a month – according to numeracy campaigners.

SISTER VOYEURISTA'S
Sordid Confessionals
09825 141 720... Cream Pie Cooking Class
09825 141 721... Caught on CCTV
09825 141 722... The Posh Peeping Wife
09825 141 723... Bikini Babe Photo Session
09825 141 724... Domme Delights
09825 141 725... Back door One night stand
09825 141 726... Fitting Room Finger FILTH
09825 141 729... Bad Girl Babysitter
09825 141 730... Sub Punished For Being Late
09825 141 731... Granny's Gummy Gob
Calls cost £1.10 per min plus your phone company's access charge
Granny's naughty text & pic swap fun!
txt XXXGRAN to 69997
Texts cost £1.50
18 Babe
Filthy Tease Text & Pix
Txt Cutie To 69997
Texts cost £1.50
Calls to 09825 cost £1.10 per minute plus your phone company's access charge. World Wide Digital Media PO Box 143 BN18 8DF. Texts to 69997 cost £1.50 plus standard network charges per message received. Maximum three replies per message sent. 69997 is a virtual text chat service. Some automated messages may be sent for billing purposes. Not a subscription service. Adult text chat service with no guarantee of meeting made or implied. Service is for entertainment/fantasy/role play purposes only. Photos are of models and are for display purposes only. Text STOP to 69997 to stop service. Users of all services must be over 18 yrs and must have the bill payers' permission. Care line 03333130018. You may receive free promotional messages. To optout of marketing text OPTOUT to 69997.

SUNDAY Sport

THE VOICE OF YOUR BRITAIN

A naked selfie ban is the last thing we need

THE last year has been troubling and unsettling.

Our political process is in disarray and the continuing uncertainty over Brexit is causing untold anxiety.

Our young people appear to be changing genders every five minutes – when they are not stabbing each other in the face or killing themselves with gluttony.

There is a sneaking and growing suspicion that the eco-lunatics may be onto something and the planet is about to fry to a crisp.

These are unhappy times and we need a boost.

But what have we got?

Kim Kardashian is planning to stop baring her arse and busters.

Ever since Kim K burst into our consciousness with that sex video she made, the star has been regularly peeling off to show her busters, big old booty and even her fandango.

Now she has revealed she may cover up – for ever.

Kim, darling, we know you are a fearsome marketing machine whose every move is calculated to make money and raise status.

But you have a responsibility to the public.

And in these dark days, that responsibility involves showing off your big old teats and your lovely, round arse.

String traitor hamster up!

A HAMSTER that left this blessed isle to fight with the barbarian beasts of ISIS has found that life in the Caliphate was not as rosy as he had hoped.

Now the hook-handed rodent – nicknamed Abu Hamster – wants to come home to all the comforts of a civilised nation.

All provided by the hard-pressed British taxpayer, of course.

Look, we have enough waifs and strays from the dustier places of the world already hammering on our door.

We should not be throwing open that door to those who have turned traitor, turned their backs on their country and plotted harm against their countrymen.

He should be hanged from his rodent neck until he is DEAD!

SUNDAY Sport

NEWS IN PICTURES

JO & NICOLA HAVE A DEEP DISCUSSION

CORBYN 'MISUNDERSTANDING' AT HOMELESS SHELTER

MERKEL WEIGHS IN ON UK ELECTION

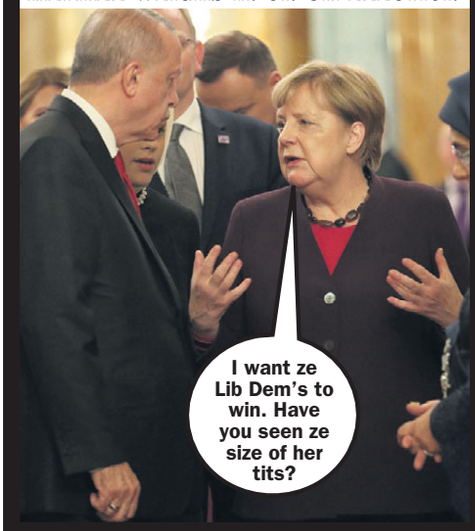

PM RESORTS TO DEVIOUS MEANS

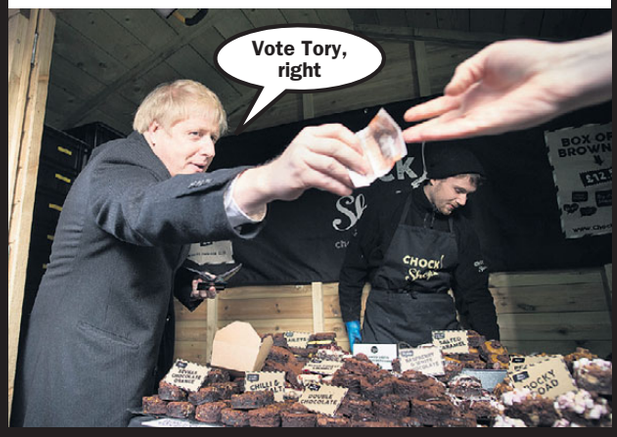

FARAGE OVERESTIMATES DEMAND FOR BREXIT PARTY MYSTERY TOUR

BORIS ACCUSED OF WINDOWSILL THEFT

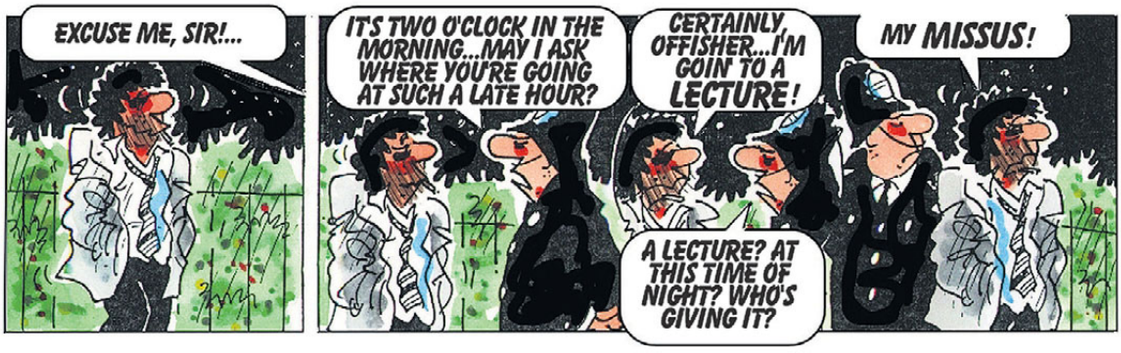
EXCUSE ME, SIR!...
IT'S TWO O'CLOCK IN THE MORNING...MAY I ASK WHERE YOU'RE GOING AT SUCH A LATE HOUR?
CERTAINLY, OFFISHER...I'M GOIN' TO A LECTURE!
MY MISSUS!
A LECTURE? AT THIS TIME OF NIGHT? WHO'S GIVING IT?

OAP is jailed over assaults on teen boys

A PENSIONER aged 72 has been banged up for a series of sexual assaults which took place more than three decades ago.

The assaults happened in the late 1980s in Clevedon, Somerset, at the home of Delena Wells (*above*).

The victims were aged under 16 at the time of the offences and police described them as being "vulnerable" at the time.

Wells encouraged one boy to drink alcohol and live life without rules and watched a porn film with him before indecently assaulting him.

She continued to abuse him frequently over many months.

Wells also exerted a controlling influence over the victim, telling the boy he would be in trouble with the police if he ever reported the assaults.

The other boy was also indecently assaulted after being given alcohol.

Wells, who had denied carrying out the abuse on both boys was jailed for eight-and-a-half years at Bristol Crown Court.

STEPHEN FRY'S QI FACT

MORE people are killed by teddy bears than by grizzly bears.

I dinner want 'beige' turkey

MILLENNIALS admit they will be "editing" pics of their Christmas dinner before posting photos on Instagram – removing turkey, gravy and stuffing from their plates and replacing them with jackfruit and rainbow carrots.

Young fusspots confessed that they hated "beige" foods, with 54% saying they would be tucking into "colourful" grub on their festive plate this year.

An American Express poll of 4,000 people found that 86% were planning to take snaps of their festive dinner then posting the results online.

And 48% said they would "remove" more traditional items before taking a pic – to make posts "more appealing" to followers on Instagram and social media sites.

WORST COURT EXCUSE EVER?

Pervert caught sniffing BUS SEATS said he was looking for his Dairylea Triangles

CHEESY EXCUSE: Pervert Daniel Wright

OUTRAGE: Wright caught in vile act

SUNDAY SPORT EXCLUSIVE
By BARNEY SAMUELS

A PERVERT bus seat sniffer faces jail after offering the most ridiculous excuse for his nefarious exploits.

Daniel Wright, 30, was caught red-handed pressing his nose against the seat just vacated by a 19-year-old in a short skirt.

A horrified fellow passenger on the top deck of the bus heading towards Worsley, Greater Manchester, took a picture of Wright on his mobile and later told police: "The dirty bastard was sniffing at the seat while his right hand was lodged firmly down his pants."

Questioned

The man, who has asked not to be named, said he reported the incident to the bus driver who halted the vehicle and contacted police.

But when questioned, Wright – from Ancoats, central Manchester – denied any deviant element to his actions.

A police insider said: "He said he was looking for his box of Dairylea Triangles which he thought had fallen out of his shopping bag.

"He said because the item he was looking for was cheese-based, it just occurred to him that the best way to find them was to sniff for them.

"It was an unconvincing argument, not helped by the fact he has four previous convictions for outraging public decency – two which involved sniffing seats ladies had been sitting on."

Unemployed Wright had denied the charge against him but was found guilty by JPs.

He was warned he faces a period in custody when he returns for sentencing in January.

Along with bus seat sniffing, Wright's other convictions involve doing the same with the seats of bicycles in communal storage areas.

The court also heard he had a spent conviction for shoplifting a body-building magazine.

The police source said: "It's not as if Dairylea Triangles even smell that cheesy. If he'd said he was looking for a slab of mature Stilton, it might have been slightly more convincing."

READER PIC

Room with a phew!

GORGEOUS Phillipa Prince forgot to wear a bra when she and hubby Mike stayed over at a posh hotel in London for their third wedding anniversary.

And as a special anniversary treat, she flopped out her right tit as they went back to their room after a good feed in the hotel restaurant.

Mike laughed: "I would say it was the highlight of the night but, then again, it WAS our anniversary!"

Would you like to see your sexy pic in *Sunday Sport*?

Email *readerpics@sundaysport.co.uk* – we'll reply straight back.

18+. Helpdesk 0207 966 9686. 0872 = 13p per min + your network's access charge. Live calls recorded. SP:4D.

18+. Helpdesk 0207 966 9686. 0871 = 13p per min + your network's access charge. Live calls recorded. SP:4D.

18+. Helpdesk 0207 966 9686. 0872=10p per min + your network's access charge. Live calls recorded. SP:4D.

GET THE SPORT ONLINE FREE FOR A MONTH! GO TO www.sundaysportonline.co.uk

'Fitting' drunk bit cop after street grope

A GOOD Samaritan was sexually assaulted by a drunk junkie she was helping as he lay in the street, apparently having a fit.

Steven Dunn, 43, groped the woman then assaulted paramedics before biting a police officer, knowing he had Hepatitis C.

The female victim believed Dunn was faking the fit and was "visibly upset" when officers turned up to Montrose High Street on July 29.

Dunn had been withdrawing from heroin and consumed alcohol and Xanax on the night in question, Dundee Sheriff Court was told.

Prosecutor Saima Rasheed said: "The complainer and a friend observed the accused lying on the ground. He appeared to be suffering from a fit and they put him in the recovery position. They were of the opinion he was pretending.

"He squeezed the complainer's leg and breast and continued to grab her midriff."

Paramedics arrived and Dunn punched two of them.

While at a nearby police station, Dunn lunged at an officer and bit his hand.

Sentencing was deferred for background reports and Dunn was placed on the Sex Offenders' Register.

TODAY'S BIRTHDAYS

Nicki Minaj, 37 (Singer)
Amir Khan, 33 (Boxer)
Raheem Sterling, 25 (Footballer)
Kim Basinger, 66 (Actress)
Sinead O'Connor, 53 (Singer)
Dominic Monaghan, 43 (Actor)

AND Sunday Sport READER...

James Blakewell, 34, from Crewe

STACEY'S HAPPY IN THE MARKET!

GORGEOUS Stacey Massey is worried she's become addicted to glühwein!

The Plymouth beauty, who boasts a fine pair of 32D boobs, has been spending her weekends at Christmas markets around the country.

And Stacey, 24, reckons she can't get enough of the fancy hot wine they sell there.

By WENDY THOMAS
news@sundaysport.co.uk

She said: "I've been to Manchester, Leeds and Hull and bought loads of sausages, cheese and glühwein.

"It's amazing – I'm glad you can only get it at Christmas because it's so nice I think I'm addicted to it!"

Pirelli calendar babe's 'see it going in' bum sex film

PIN-UP GIRL: Mia in famous wall chart (right)

SEXY TIME: Babe with her co-star Charlotte Gainsbourg

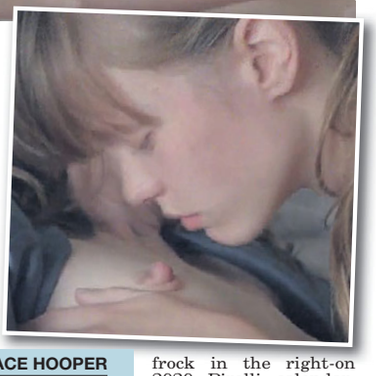

SHE may not show any teat in the new Pirelli calendar but pretty Mia Goth is no prude.

The model and actress's first screen role was in Lars Von Trier's controversial 2013 movie *Nymphomaniac Volume 2*.

The explicit movie, which also stars Charlotte Gainsbourg, Shia LeBeouf and Uma Thurman – and which stunned audiences at the Cannes Film Festival – shows Mia in a steamy NAKED lesbian clinch with Gainsbourg.

It also features:

- Full SEE-IT-GOING-IN sex
- Taboo BUM SEX
- FINGERING
- ORAL SEX
- SPUNK

Nymphomaniac Vol 2 came hard on the heels of *Nymphomaniac Vol 1*.

Both movies, made by the controversial Danish film maker, broke new ground by their graphic porn-style depictions of sex.

And it's thought that the bum nookie scene in *Vol 2* was the first time ANAL LOVE had been shown in close-up in mainstream cinema.

By GRACE HOOPER
news@sundaysport.co.uk

Mia, 26, – who wears some kind of bizarre frock in the right-on 2020 Pirelli calendar, said of her part in *Nymphomaniac*: "I was like a little kid. But I just felt so hungry.

"I would have done anything Lars asked. I didn't have fear because I trusted him."

Nude bus stop dancer nicked

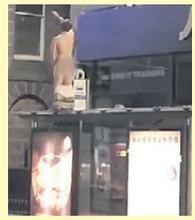

A MAN whose naked dance atop a bus shelter went viral on social media has been arrested.

The 22-year-old was seen on the roof of the bus stop on Union Street in Aberdeen city centre at 2am on December 4.

In a 30-second clip he can be seen with his trousers and underpants round his ankles as he waves one hand in the air while covering his privates with the other mitt.

As he plays to the crowd he quickly pulls up his briefs on hearing a police car scream up.

A Police Scotland spokesman said: "He has been issued with a fixed penalty notice."

SUNDAY Sport

WE'RE No1 FOR I'M A CELEBRITY

Dan denies any Big Bro 3-way

DAN Osborne has furiously denied allegations he cheated on Jacqueline Jossa with two of his former *Celebrity Big Brother* co-stars.

The 28-year-old entered the C5 reality show's final series last year, just weeks after Jacqueline gave birth to their second daughter, Mia.

But one of his ex-housemates, model Chloe Ayling, has claimed she enjoyed a night with the former *The Only Way is Essex* hunk and *Bad Girls Club* star Natalie Nunn.

Dan was photographed on a night out with Chloe, 22, Natalie, 34, and their co-stars Ben Jardine and Nick Leeson, but denies having sex with the pair.

Dan (*right*) has hit back at Chloe's allegations, with his representative insisting: "This story is not true and Dan will be seeking legal advice."

Natalie's people have declined to comment.

DRIP TEASE: Trio in jungle shower

The nips you missed for two weeks

REUNITED: James and Chloe

WHAT did James Haskell do with missus Chloe Madeley after leaving the *I'm A Celeb* jungle?

He banged her like a demented cobbler, that's what!

Insiders claim the couple "locked themselves in a room" for a sex marathon after his stint on the ITV jungle show.

James and Chloe have always been candid about their sex life, so the lengthy stint away from one another was no doubt difficult.

Insiders said the pair locked themselves away upon his departure to enjoy a romp in the swanky Versace hotel.

Chloe previously said: "I'm a really sexual person," while a pal added: "It must have been awful to be kept away from those lovely busters of hers!"

Nadine, Kate and Caitlyn's £1million lesbo porn payday

BUSH F**KER TRIAL? Caitlyn Jenner

THREE beautiful women in the shower... it was like the wettest of wet dreams come true.

By WENDY THOMAS
news@sundaysport.co.uk

Last week *I'm A Celebrity* fans had a treat when Nadine Coyle, Kate Garraway and brave Caitlyn Jenner went for a rinse in the jungle shower.

The sight so impressed one of Britain's top porn producers that they raided the piggy bank and came up with a ONE MILLION POUND offer.

Television X have offered the sexy trio the huge payout if they'll film a raunchy three-girl lesbo orgy – with fanny fingering, lesbian oral and even strap-on sex.

But there's one condition – TVX want all three to be bonked by a hugely-hung porn stud and showered in SPUNK after they've satisfied their lesboid lustings.

A spokesman for Television X said: "After seeing Nadine, Kate and Caitlyn under the waterfall showers, Television X would like to top their jungle pay and offer them £1MILLION to feature in the first lesbian threesome (to include a bloke)!

"We're hoping Nadine will Jump at the opportunity to show her Love Machine and give us Something Kinda Oooh and we can all finally stop wondering what Caitlyn's like underneath.

Leaked

"We're hoping the girls will go down under into a different kind of bush and this scene will be even bigger than her daughter Kim Kardashian's leaked sex tape!"

As all three are still in Australia, they've not had time to respond to the offer.

One porn fan said: "If this film becomes reality, I'll need £1million myself – for reconstructive surgery, as I will pull my cock off, clean off, I tell you!"

Miss adopts teen boy – for romps!

A TEACHER adopted a teenage boy just so she could SHAG him.

Rayna Culver, 45 (*above*), is accused of having sex repeatedly with a 15-year-old lad whom she took in when his family kicked him out.

The married Miss was indicted in July last year on two counts of aggravated sexual assault, four counts of second-degree sexual assault and two counts of second-degree child endangerment.

According to reports, Culver, of Trenton, New Jersey, first met the teenager in 2013, when he was a middle school student.

She became his legal guardian in 2016, when he was 15.

Investigators claim to have "biological" evidence as well as damning text messages she and the boy shared.

The teen allegedly told police the sexual encounters were, at first, consensual.

PERVERT HAS SEX WITH KATE'S HIKING BOOTS

CHARGED: Alan Binch had sex with boot after cider session

OUTDOORS ACTION: A pair of boots (*left*) just like those worn by the Duchess of Cambridge (*above*)

AN oddball who has an obsession with Princess Kate bought a pair of ladies' hiking boots after he spotted our future Queen wearing them...

And he then had SEX with the £155 boots in the STREET after swigging "much cider".

Besotted Alan Binch, 57, reads every scrap of coverage of the Duchess of Cambridge so he devoured news she'd visited an event last week for the charity Family Action at Peterley Manor Farm in Great Missenden, Bucks.

Kate's Berghaus Women's Supalite II Goretex Boots in chocolate brown caught unmarried Binch's eye and before the day was out he'd purchased a pair himself.

The following day he was spotted in a street in Vange, Essex, "vigorously humping the footwear".

He was arrested and charged with outraging public decency.

Out on bail he told *Sunday Sport* last night: "I'm afraid I'd drunk much cider and I got a bit confused. I hope Kate will not find out about this. I would hate for her to think less of me."

By SIMON DEAN
simon@sundaysport.co.uk

Kate took over as Royal Patron of Family Action from the Queen on Wednesday.

At the Peterley Manor event youngsters enjoyed Christmas activities in the "Elves Enchanted Forest" – making festive decorations, and enjoying eco-friendly reindeer food and hot chocolate.

Her new patronage was passed on to her by the Queen after 65 years.

Phuket? We'd love to, Kady!

SHE jetted to Thailand with her close pal Gabby Allen for some winter sun.

And once there, hot Kady McDermott was keen to flaunt the results of a few days in the sunshine, posing for a sizzling poolside photoshoot in the luxurious surroundings of the Baba Beach Club Phuket.

The *Love Island* starlet, who has been attending a Pilates retreat with Gabby, wowed in a tiny blue bikini as she splashed around in the water.

One fan said: "Thailand? I'd like to sukee-fukee with her!"

VINTAGE VIZ TOP TIP

NEVER attempt to fasten your shoe laces in a revolving supermarket door.
– Mr M Adeye, Plumstead Infirmary

Cops shoot dead rape suspects

FOUR men suspected of raping and murdering a vet have been shot dead by police who meted out their own justice.

The gang rapists were taken by officers to the crime scene where they were said to have forced themselves on Priyanka Reddy, 27, before then murdering her and setting her corpse on fire.

Her body was found near the scene of the rape, which happened after a lorry driver stopped to help her with a flat tyre.

The gang-rapists were arrested in southern India and taken into custody but had not been formally charged with any crime.

Previously an Indian MP said that the rapists and murderers should be "brought out in public and lynched".

About 300 people gathered at the crime scene in Shadnagar, near Hyderabad, to praise the police for killing the rape suspects.

MADAM AMANDA
FOR LIVE CHAT
CALL 0908 313 7297 OR
TEXT MADAM OR NANNY TO 89077
1-2-1 CALLBACKS ONLY £12 FOR 5 MINS
£23 FOR 10 MINS TEL 07966 519 614
(BY DEBIT/CREDIT CARD ONLY)
USED PANTIES & NUDE PIC JUST £25+pp

REAL LIFE SCENARIOS LISTEN & W**K! SEPT 2019

09847 420260 BALLS SWING ASS STRAP-ON FU*ED
09847 420261 LICK HIS BALLS & SUCK HIS D**K
09847 420262 RUBBER BREATHING GAG IN YOUR MOUTH
09847 420263 TV'S BRO IN LAW MADE HIM DRESS AS A TRANNY
09847 420264 HUSBAND DOMINATED TIED UP MADE TO WATCH
09847 420265 TV'S BOSS STUFFED HIS WIFES C*NT
09847 420266 TV YOUR B****CKS ARE SEWN INTO C*NT LIPS
09847 420268 TV HIS MUM IN LAW 'S SLAG AS SHE HAS A FAG
09847 420269 TV TAUGHT THE POWER OF PUSSY BY HIS BOSS
09847 420270 AB'S NAPPY CHANGED AT THE HAIRDRESSERS
09847 420271 AB SPANKED & SP*NKED BY MUM IN LAW & WIFE
09847 420272 AB SAVOUR THE FLAVOUR OF SP*NK SISSY BOY
09847 420273 AB STROKED &CARESSED PUT IN A SATIN DRESS
09847 420274 MADE TO CONFESS THAT SHED SEWN UP HIS DICK
09091 065152 ASB MADE TO W*NK FOR STEP MUM& FRIEND
09091 065153 ASB CANED NAKED OVER AUNTIES CHAIR
09091 065154 ASB MAMS SLAG MATE WANTED A SHAG & A FAG
09847 420275 TOILET SLAVE DRINK FROM THE P*SS PUMP
09847 420276 TOILET SLAVES MEATY MOUTHFUL

Calls cost £1.50 per minute plus your phone companys access charge Callers must be 18 or over & have the bill payers permission. All live calls are recorded
All texts cost 1.55 plus your standard network rate we may send free promotional SMS. Send "STOP ALL" to 89077 to opt out. Service provided by DAT PRO LTD Customer Careline 02477150516

Gangrene man's lucky to be alive with cock stump

A MAN was left with a stump for a penis after a rare disease cut off the circulation to his cock.

The unnamed man, 43, went to a hospital for a routine dialysis appointment to treat his kidney failure.

But when doctors examined him they discovered he had gangrene on the tip of his shaft.

The flesh had started to turn white with black spots and surgeons urgently had to slice off the dead skin to try and stop the gangrene from spreading.

He was left with a "penile stump", doctors wrote in a case report, but he was lucky to survive a condition which kills around 60% of sufferers.

He was diagnosed with penile calciphylaxis by doctors at Flinders Medical Centre near Adelaide, Australia.

Calciphylaxis is a condition in which calcium builds up inside the blood vessels and cuts off circulation.

It can be caused by kidney failure because the organs stop filtering the calcium out of the blood.

FFS Mr President, 93-year-old ladies should NOT be fishing floaters from toilets

TRUMPED: President laid a monster cable in Her Majesty's lavatory

NUDDY SHOOT: Melania (*right*) in leaked pic and (*left*) with her hubby

TRUMP PAL 'LEAKED NUDE MELANIA PICS'

Shock claim in new book

MELANIA Trump suspects Roger Stone, a long-time ally and adviser to her husband Donald, of being behind the release of nude photos from her modelling past, a new book called *Free, Melania* claims.

In it, CNN correspondent Kate Bennett also writes that the First Lady "still refuses to believe" her husband played a role in the release.

Stone denied Bennett's claim while the White House poured scorn on her book.

The pictures, from a 1996 photo shoot and published by a French magazine the following year, found their way into the *New York Post* in July 2016, three months out from Election Day.

At the time, Stone had no formal role with the Trump campaign, having left it in August 2015.

But he remained close to Trump, himself a past master in using his personal life to generate tabloid publicity.

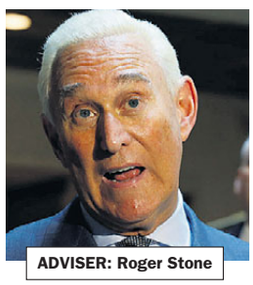

ADVISER: Roger Stone

Bennett writes of the release of the photos: "The idea that Trump would throw his naked wife under the bus was almost so gross and salacious, and the photos so B-movie bad, the press spent very little time discussing them.

"Melania has not commented on how she thinks they got into the hands of the tabloids, but friends say she still refuses to believe Trump would do that to her. As for Stone, she's not so sure."

PAN-DEMONIUM: Scene of foul-smelling 'crime' at Buck House

FUMING President Trump left a huge, stinking POO in the Queen's toilet during a Buckingham Palace reception...

And the Queen "hit the f**king roof" when she had to fish it out with an old cricket bat, insiders claim.

The Case of the President's Poo – as it is being nicknamed by Palace flunkeys – threatens to cause a rift between Britain and its most important ally, Whitehall sources fear.

The drama unfolded when 73-year-old Trump was told Canada's PM Justin Trudeau had been taking the piss out of him at the reception for NATO leaders at the Queen's big London house.

SUNDAY SPORT EXCLUSIVE

By BRAD CHADWICK

An insider said: "The President hates Trudeau because Mrs Trump quite obviously fancies the handsome young politician. Trump has banned mention of Trudeau's name at the White House and insists on referring to him as 'that Canadian'.

"So when the he was shown footage of Trudeau laughing about him with Princess Anne, Boris Johnson and the President of France, he was furious.

"He yelled to Melania, 'Honey, I'm going for a shit – and then we're leaving!' Poor Melania was mortified."

But there was worse to come.

Because waiting for Trump to finish his number two was a Dutch military attache, who nipped in the shitter straight after him.

The Dutchman ran out, crying that the President had left "een zwevende poep" – a floating poo.

Our source said: "Naturally, the Queen heard and went off to investigate. She was livid and went off to get one of Prince Philip's cricket bats to fish it out.

"An American in the U.S. party was heard to hiss 'For f**k's sake, Mr President – she's a 93-year-old lady who should not be fishing your turds outta the can.

"It was embarrassing for everyone."

Last night a Whitehall source said: "Of course the Americans are our most important allies but Mr Trump has to accept that a Queen outranks a President and he cannot behave like that in her house."

GHISLAINE MAXWELL CAN HANG GREGGS DOUGHNUTS FROM HER GIANT NIPPLES

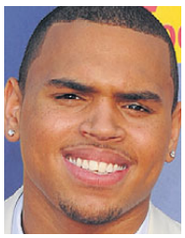

Brown pays for monkey business!

A JUDGE has ordered Chris Brown to give up all rights to his former pet monkey Fiji and to pay for its future care.

Singer Chris (*above*), 30, entered a rehab program almost one year after being charged possession of a pet Capuchin monkey without a permit.

An agreement reached in court prevents Brown from buying any monkeys until June 6, 2020.

He also has to pay $35,000 to the monkey retreat facility where Fiji is now living.

They will decide if Brown can visit the animal, which he had purchased for his daughter Royalty in Christmas 2017.

Brown's pet was brought to the attention of authorities after it made an appearance on social media.

Soon after Brown posted video of his delighted daughter playing with the animal in Los Angeles he got a holiday surprise of his own when he discovered that a permit is required to house the exotic monkey.

Life in jail for serial w*nker

A PERV faces life in jail after he was caught masturbating in public for the THIRTEENTH TIME.

Bobby Green, 49 (*above*), exposed himself to a woman and began wanking outside a Walmart on a busy road.

Green, of Springfield, Missouri, allegedly told police that he was doing something he's done before, which prosecutors say is following women around shops, flashing and pleasuring himself.

And the latest charges may finally put Green behind bars for life.

He is facing charges of first degree sexual misconduct and burglary. The reason he's being charged with burglary is that he was previously banned from the Walmart for exposing himself at the same store.

The burglary charge will be considered a Class A felony rather than a Class B, because of Green's prior convictions.

READER PIC

Mamms about the house

WHAT better way to celebrate moving into a new home than by going topless for *Sunday Sport*?

That's what sexy Siobhan Williams has done!

The 26-year-old showed off her 34D boobs in this snap taken by her lucky boyfriend Tyrone at her new house in Clapham, south London.

She told us: "It's unusual, I know, but a damn sight cheaper than a housewarming party."

Would you like to see your sexy pic in *Sunday Sport*? Email *readerpics@sundaysport.co.uk* – we'll reply straight back.

SUNDAY SPORT EXCLUSIVE

By SIMON DEAN

THE LADY VANISHES: Ghislaine Maxwell

WHERE on earth is she?

The mystery of what has happened to Ghislaine Maxwell is baffling the world.

The 57-year-old daughter of bent publisher Robert Maxwell and the alleged kiddy-catcher for dead nonce Jeffrey Epstein appears to have vanished into thin air.

Ghislaine has been virtually invisible since autumn 2016, when US authorities started to re-examine hundreds of criminal complaints against her former boyfriend Epstein.

But today we can reveal we DO know something about the ageing nympho – who allegedly kept shadowy financier Epstein supplied with underage girls…

She had MASSIVE nipples.

According to an ex-lover, who asked not to be identified in case

LOVERS: Epstein & Maxwell

the people who had Epstein murdered come after him, Maxwell's nips are so huge that, when firmly erect, it's possible to hang Gregg's DOUGHNUTS off them!

Our source said: "These were nipples like chapel hat pegs. You could hang a Gregg's doughnut from each one.

Squirter

"And they were very sensitive, too. She would gush from the fanny when you licked them. And she's such a squirter she put out candles on a bedside table with the batter pissing out of her.

"What a woman!

"But if she's involved in criminality, that's a bad thing. Obviously."

At least four of Epstein's victims – which include Virginia Roberts, the woman who claims she was told to sleep with Prince Andrew aged 17 – have alleged in court papers that Ghislaine personally took part in the abuse.

CHEEKY BURGER

POLICE are hunting a naked oddball with tattooed buttocks who ran up and stole a customer's chicken zinger outside a KFC in Mount Isa, Queensland, Australia.

LEATHER BOUND DYKES
KINKY SEX SESSION!
CAN YOU HANDLE THEM?
09826 135 282
18+
BARELY LEGAL SHY GIRL WANTS NAUGHTY PHONE SEX!
09839 190 491
MUCKY MATRONS & NAUGHTY NURSES
WANT TO GIVE YOU AN ORAL EXAM!
CALL NOW:
09099 962 120
FILTHY OLD HAG IS GAGGING FOR C**K UP HER MATURE M**GE
09826 135 281
Calls cost £1.55 per minute to 09099, 65p per minute to 09826 & 48p per minute to 09839 plus your phone company's access charge. Users must be over 18 yrs and must have the bill payers' permission. All live calls are recorded in compliance with PSA regulations. Service provided by LucChat PO Box 143 BN18 8DF. Customer help line 03333130016. You may receive free promotional messages. To optout of marketing text OPTOUT to 89098.

DIRTY GIRLS... SAYS ON THE TIN!

FANT-ASSY GIRLS: See more hot blondes like this

By PENNY MARSHALL
news@sundaysport.co.uk

OCCASIONALLY, in this often dishonest world, something comes along which delivers exactly what it claims to.

Like the excellent new book *More Dirty Girls*.

A sequel to the coffee-table soft-porn classic *Dirty Girls*, the new tome features even MORE posh girls... being DIRTY!

There's nothing REALLY dirty – like double reverse anal or felching – but it's a very nice level of dirty, with busters and minges being flashed and felt, and occasionally even tongued.

The promotion for the book, photographed by Ellen Stagg, says: "Stagg's images portray self-confident females who remain uninhibited and uncompromised in front of the camera.

"Her style remains linked to the traditional American erotic photography – the symbol of promiscuity and freedom, as vividly desired by all of us.

"There are no taboos in this alluringly daring collection – open-minded, arousing and at the same time liberating."

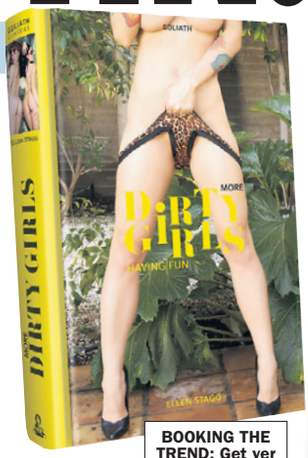

BOOKING THE TREND: Get yer mitts on this

Or, as it was put by one *Sunday Sport* staffer: "Ideal for a proper posh wank."

More Dirty Girls by Ellen Stagg costs £34.99.

For more details please go to *www.goliathbooks.com*

THE LICK OF LOVE: Two nude beauties get horny in the ace new book

IS IT A GREAT READ? Corset is!

DOES WHAT IT

BOOBS AND BUSH: See the lot in the book

FLIRTY 'N' DIRTY: See more bared boobs and bums

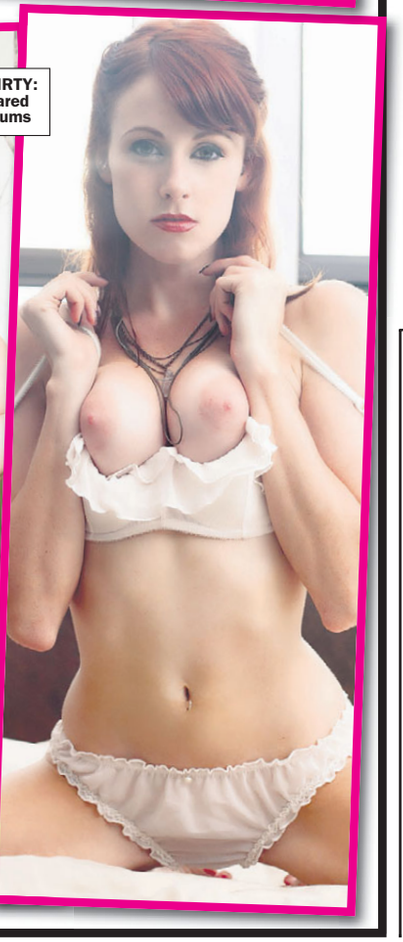

Naked race hate woman fingered herself in front of cops

COMFORT BOOZER: Torrie 'had problems'

By JAYNE FERGUSON
news@sundaysport.co.uk

A NAKED woman performed a sex act in front of cops after racially abusing and threatening to bite her neighbour.

Irene Torrie, 39, had unleashed a torrent of abuse at Agnieszka Lukaszak-Ewiak, calling her a "Polish ****" before saying she would bite her, a court heard.

Stunned police sent to her home found Torrie naked and refusing to put on clothes.

Prosecutor Gavin Burton said: "The accused directed a tirade of abuse towards Ms Lukaszak-Ewiak in an aggressive manner. The witness heard the accused shout 'you Polish ****'.

Violent

"The complainer's husband stood in front of her. The accused said, 'If I can't fight her, I'll bite her'."

Police who arrived at Torrie's home at 9.50pm found her in bed and removed the duvet to reveal she was naked.

Torrie refused to get dressed and behaved inappropriately towards three officers.

Back-up was called but Torrie then began to touch herself in front of an officer before springing up from the bed and pushing an officer against a wall.

Torrie was restrained and taken to police headquarters after being encouraged to put her clothes on.

Torrie, of Kirkton, Dundee, pleaded guilty at Dundee Sheriff Court to making racial remarks and violent threats, shouting, swearing and exposing herself on July 24. She also admitted pushing an officer against a wall.

Defence solicitor Scott Norrie said his client had been experiencing a number of difficulties at the time of the offence and had sought solace in alcohol.

He said: "She is a lady who has gone through a very difficult period and has taken alcohol to escape that.

"It hasn't been easy for her. She has engaged with support services."

Torrie was fined £300 and put on supervision for 12 months and the sex offender's register for the same period.

STICKY ENDING

HUNDREDS of spunky tissues left in bins behind the Pearl Spa massage parlour in Moncks Corner, South Carolina, led to the owner getting done for brothel-keeping.

BEST BAR NONE

JAILED drug dealer Pablo Escobar's brother Roberto has launched a £300 limited-edition gold smartphone, claiming it's "the best smartphone in the world right now".

BUY USED TEEN PANTIES & GET FREE NUDE TEEN PIC £25+PP
07966 519 614
TALK TO TEENS LIVE ON
09097 710778 OR TEXT 18TEEN TO 80977

1-2-1 CALLS £25 FOR 10 MINS TEL 07966 519 614
EXTREME TABOO CALLS FROM £35

09083 930111 [redacted] FILLED HER C**T
09083 930112 HE SHOT HIS LOAD ON HER FACE

09083 930114 HE SH**GED HIS MATES WIFE & DAUGHTER 18+
09083 930115 DIRTY LITTLE PR**K TEASE
09083 930116 SHUT IT & SUCK MY BIG D**K
09083 930117 SHE ASKED FOR IT.....
09083 930118 TEEN WITH BIG T*TS 18+
09083 930119 NAVY KNICKERS & KNEE SOCKS
09083 930120 HE RODE HER A**E
09083 930121 SHE P*SSED HER PANTIES
09083 930122 HE C**ED HER C**T & LICKED IT BETTER
09083 930123 SP**KED & F**KED
09083 930124 GET YOUR F**KING KNICKERS OFF

IF YOU WOULD LIKE TO BUY XXX - EXTREME AUDIO CD'S/MP3 DOWNLOADS OF PREVIOUSLY BANNED TEEN TABOO SCENARIOS
CALL AMANDA 07966 519 614

To access any of these adult services you must be over 18 & have the bill payers permission before you call. Help you remove your phone number from access charges 44 line calls cost £1.55 are recorded Text chat costs £1.50 per message plus your standard network rate. we may send free promotional SMS sent"STOP ALL"to 89077 to opt out. Service provided by DATA PRO LTD Customer Careline 02477150516

SCREW HAD MAKEOVER AFTER SEX WITH LAG

A TOP prison officer who admitted having a 12-month affair with a cop-killer inmate has avoided a jail sentence.

Amy Connors, who had a relationship with killer Sione Penisini, was handed a community corrections order.

Connors was suspended from her job as a screw at Mid North Coast Correctional Centre in Kempsey, New South Wales, when Corrective Services intelligence officers uncovered the affair through phone conversations between the pair.

Prison bosses had suspected Connors was up to something and put her under surveillance after she lost a lot of weight and started to wear more makeup.

She had a gastric band fitted which saw her drop from a size 18 to a size 12.

A prison source said at the time: "She thought she was the queen of the jail, once the weight fell off.

"She wore thick, caked-on makeup to work, bright red lipstick and too much perfume."

Her lover, Penisini, will be eligible for parole in eight years after decades spent behind bars for the 2002 slaying of highway patrol cop, Senior Constable Glenn McEnallay.

Penisini was jailed for 36 years and was serving his sentence at the Mid North Coast Correctional Centre in Kempsey where Connors, 35, was a guard.

He was sent to Goulburn Supermax jail, home to Australia's most hardened crims, after officials learned of the affair.

Caitlin Wynters

Age 26, 32E, from Wanstead, east London

XXX DVDS Cakey TV™

2 XXX DVDS £12 / 6 £30 / 8 £35 / 12 £40 / 25 £70 / 50 £110

VISA MasterCard

GREAT VALUE USB HARD DRIVE OFFERS

XXX ON USB HARD DRIVE. CONNECTS TO USB PORT OF ANY FAIRLY MODERN TV. NO PLAYER REQUIRED

FULL LENGTH XXX SCENES: 80 SCENES £65 / 120 £90 / 160 £110 / 200 £125 / 250 £140

FULL LENGTH XXX FILMS: 25 FOR £65 / 50 £100 / 100 £170 / 150 £230 / 200 £280 / 250 £320

SPECIAL OFFER: 8TB HARD DRIVE FILLED WITH YOUR CHOICE OF XXX.
AN 8TB HARD DRIVE IS EQUAL TO THE STORAGE SPACE OF 2000 DVDS. £995

SIMPLY CHOOSE THE SUBJECT MATTER YOU WOULD LIKE YOUR DVDS OR USB HARD DRIVE TO FEATURE. MIX & MATCH AS YOU LIKE

SPRING CHICKS (18 TO 25) / MILF (25 TO 40) / MATURE (40 TO 55) / GRANNY (55+) / ALL GIRL / SOLO GIRL / TRANSSEXUAL / PRO-AMATEUR / LATINA / INTERRACIAL / RETRO (1970 TO 1985) / BBW / GANGBANG / GAY MALE / CUCKOLD / JAPANESE / EUROPEAN / BRITISH / BDSM / FEM DOM / BLACK / COLLEGE UNIFORM / BIG TITS / TABOO (FANTASY ROLE PLAY) / REAL AMATEUR & HOME MADE / VARIOUS SCENES (3 HOURS) / OLD FARTS & YOUNG TARTS

TEL: 07931-071575 / www.cakeytv.com

TO ORDER BY POST PLEASE SEND YOUR ORDER TO MR. SMITH, 235 RYE HOUSE, 161 HIGH STREET, RUISLIP, MIDDLESEX, HA4 8JY. PLEASE MAKE YOUR CHEQUE OR POSTAL ORDER PAYABLE TO MR. SMITH. PLEASE DECLARE THAT YOU ARE AGED 18+

Joyriding son filmed naked mum in bath

A MAN who was nicked for filming his own mother in the nude and posting the footage online has now been charged with taking her car for a joyride.

Jonathin Helms, 32 (*above*), was stopped by cops and told them he was on his way to visit a friend.

When officers visited his mum's house, she confirmed that her car was missing.

The unnamed mum said she used to allow her son to drive her car in the past but after he filmed her while she was naked in the bath, she denied him access to her vehicle.

In 2017, Helms barged in on his her while she was taking a bath at her home in Wichita Falls, Texas, and began recording.

The mum later got a call from her daughter who said her son had sent her the footage of her bathing.

Helms was arrested and charged with improper recording.

After Helms pleaded guilty to a lesser charge of promotion of obscene material, he was jailed for 12 days.

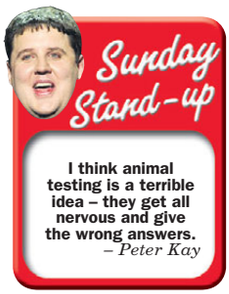

I think animal testing is a terrible idea – they get all nervous and give the wrong answers.
– Peter Kay

Brits flop in bed over work stress

NEARLY a quarter of Brit blokes claim stress at work affects their sexual performance, a new poll has found.

Online pharmacy Zava surveyed 1,035 British men about their sex lives, and the factors that affect their performance in the bedroom.

The results revealed that 22% of men said that stress, anxiety and depression have caused them to experience erectile dysfunction, while 20% said that work-related stress often stops them having sex.

Meanwhile, 22% said that they have prioritised work over their sex lives by avoiding sex with their partner.

Delving deeper into the results, Zava found that men in higher managerial positions were more likely to suffer ED, with 27% saying they regularly struggle with erections.

BORIS HAS HIDDEN MOGG UNDER BED AT No10 LIKE DEVIL MUM

FEARFUL: PM Boris is facing 'kidnap' claims

GAFFE: Top Tory has not been seen during campaign

He's not allowed out till after election, says 'worried' PM

RUMOURS are circulating round Tory Party HQ that posh MP Jacob Rees-Mogg has been "hidden away" by fearful Boris Johnson until after the election.

And wags have branded Boris "Karen Matthews" – a reference to the devil mum who hid daughter Shannon under a bed as a con trick in 2008.

By SIMON DEAN
simon@sundaysport.co.uk

A Tory Party source: "For years they had called Jacob 'Lord Snooty' but now they are calling him 'Little Shannon' – because he's been hidden away from the public in some kind of scam.

"Even the younger staff members have started using the nickname, even though they have absolutely no idea what it's referring to as they were only kids themselves when Shannon was abducted."

Shannon, then nine years old, was reported missing in Dewsbury, West Yorkshire, on February 19, 2008.

Absence

The search for her became a major missing person police operation. She was found alive and well on March 14 2008 at a house in Batley Carr belonging to her 39-year-old "uncle" Michael Donovan.

The kidnapping was planned by Karen and Donovan to generate money from the public.

Many have questioned the absence of Mr Rees-Mogg during the election campaign.

It's believed he'd been kept out of the public eye after his controversial comments on victims of the Grenfell Tower fire.

The top Tory made headlines after making "monstrous" claims that the victims of the 2017 tragedy lacked "common sense".

EVIL: Con-trick mum Karen Matthews

READER PIC

Belle's band to please!

BUSTY Belle Conway from York certainly knows how to draw attention to her 34E milkers – with a bouncy frog headband!

The 24-year-old sales assistant said: "We were selling them in the shop and a customer said, 'Ho, you should out one of those on your tits'.

"So, glad to oblige!"

Would you like to see your sexy pic in *Sunday Sport*? Email *readerpics@sundaysport.co.uk* – we'll reply straight back.

Taking the Pill makes women want less sex

THE Pill shrinks the part of women's brain that controls their sex drive, according to new research.

Top scientists found that women taking the contraceptive have a significantly smaller hypothalamus – a brain region responsible for regulating hormones – which could be affecting the bedroom habits of millions of women taking it.

Damage to the hypothalamus can wreak havoc with a women's sex drive, mood, appetite, heart rate and sleep cycles.

The shocking revelation comes following a study, presented at the annual meeting of Radiological Society of North America, that examined 50 women, 21 of whom were using the pill.

All 50 women underwent a brain scan. During those doctors measured the size of the women's hypothalamus – and were stunned to discover the difference in brain structures in women taking the pill compared with those who weren't.

GET THE SPORT ONLINE FREE FOR A MONTH! GO TO www.sundaysportonline.co.uk

DON'T KOVER UP KIM!

Fans despair as big-arsed babe bans nude pics

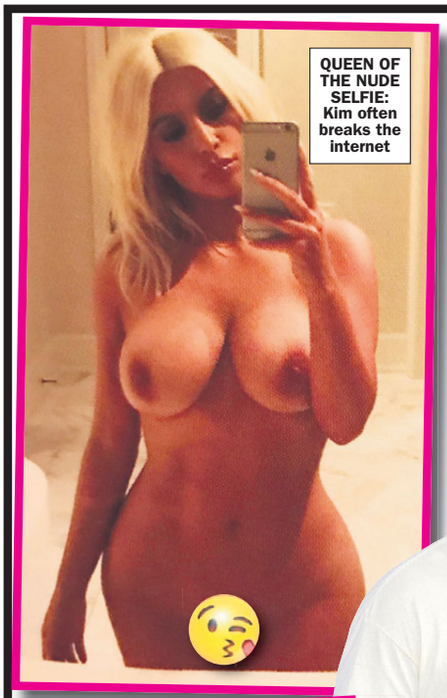
QUEEN OF THE NUDE SELFIE: Kim often breaks the internet

MARRIED: Busty stunna with her rap star hubby Kanye West

FANT-ASS-TIC: Kim shows off her famous backside in a mag shoot

THONG OF THE PAST: Enjoy Kim's flashin' photos while you still can

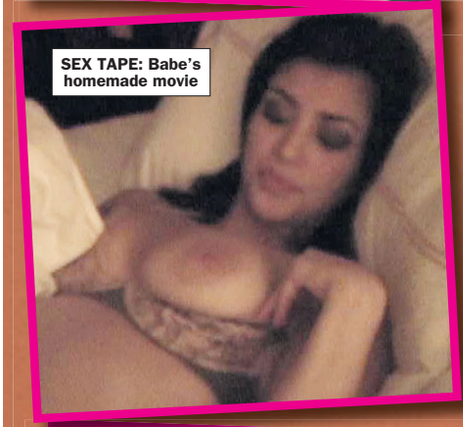
SEX TAPE: Babe's homemade movie

By SIMON DEAN
simon@sundaysport.co.uk

NO! NO! NO!

Curvy reality TV star Kim Kardashian has stunned pals by saying she may STOP posting nude snaps online!

The 39-year-old – who shot to fame after taking a big, hard cock in a homemade sex tape a few years back – regularly shares naked selfies on social media and poses for revealing magazine shoots.

However, according to the KKW Beauty and SKIMS founder herself, the era of Kim K posing in the buff could be coming to an end.

Revealing that she has been reconsidering the nuddy hobby of late, she said: "I don't know if it's the fact that my husband Kanye voiced that sometimes 'too sexy' is just overkill, and he's not comfortable with that.

Freedom

"I listen to him and understand him. But at the end of the day, he gives me the freedom to be and do what I want.

"But I realised I could not even scroll through Instagram in front of my kids without full nudity coming up on my feed pretty much all the time. And I definitely contributed to that."

Last night one Kim fan said: "This is the worst news I have ever heard – and just before Christmas, too. It's literally robbed my life of light and purpose."

BOOTY-FUL: Curvy star in another revealing mag shoot

THREESOME STRIPPER 'BEHEADED LOVER'S SON'

ON TRIAL: Roena Mills

A STRIPPER had sex with both her boyfriend and his son before then decapitating the younger man and texting pals saying: "Let's party!"

Roena Cheryl Mills, 43, bashed 29-year-old Bo White's head until he was unconscious before chopping off his head.

Prosecutor David Pfeifer claims after Bo was knocked out "she called friends for help, but got none".

He added: "She called a friend called John Fleming, saying she wanted a chainsaw.

"But she didn't get it. So she then went back and got a kitchen knife and cut off his head."

Bo's body was found at his home in Lerona, West Virginia, in April last year, while his head was discovered in nearby woods.

DRUGS FOR SEX: Victim Bo White

By BRAD CHADWICK
news@sundaysport.co.uk

Erotic

Mills' lawyer has tried to claim Bo's father, Jimmie White, is to blame, although he faces no criminal charges.

After allegedly killing Bo, the erotic dancer – who is on trial for first-degree murder – then reportedly rifled through the dead man's pockets for "pills and money", then texted her friends asking them to party with her.

After being picked up by police officers close to Bo's head the next day, Mills was taken to jail, where she allegedly told staff: "You have to take me back to get my head."

Mills worked at the Southern X-Posure strip club and is said to have come into contact with boyfriend Jimmie and his son Bo after they began visiting the joint.

Her defence lawyer Sid Bell said: "Bo White and his father, Jimmie White, fed her drugs in exchange for sex."

Bell implied that Jimmie White killed Bo after catching his son and Mills together.

He said Jimmie had told Mercer County Sheriff's officers that he had seen Bo's body while visiting his home, but believed his murdered son was playing a trick on him.

He added: "This is a person who had a motive to harm his son because of his relationship with Roena Mills."

Mills denies murder and her trial continues.

*Calls cost 65p per minute to 09826, £1.55 per minute to 09099 & 46p per minute to 09839 plus your phone company's access charge. All live calls are recorded in compliance with PP+ regulations. Service provided by Luv2Chat PO Box 143 BN18 8DF. Texts to 89098 cost £1.50 plus standard network charges per message received. Maximum three replies per message sent. 89098 is a virtual text chat service. Some automated messages may be sent for billing purposes. Not a subscription service. Adult text chat service with no guarantee of meeting made or implied. Service is for entertainment/fantasy/role play purposes only. Photos are of models and are for display purposes only. Text STOP to 89098 to stop service. Users of all services must be over 18 yrs and must have the bill payers' permission. Customer help line 03333130018. You may receive free promotional messages. To optout of marketing text OPTOUT to 89098.

GET THE SPORT ONLINE FREE FOR A MONTH! GO TO www.sundaysportonline.co.uk

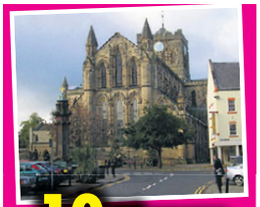

10 things you might not know about HEXHAM

RESIDENTS of the Northumberland market town of Hexham had an even bigger smile on their faces last week when their town gained the title of the happiest place to live in Britain.

More than 22,000 people responded to Rightmove's Happy At Home index survey.

If you've never visited Hexham, or even heard of it, here are a few facts about Britain's happiest town…

1 HEXHAM Abbey originated as a monastery, founded by Wilfrid in 674. The original crypt survives, and incorporates many stones taken from nearby Hadrian's Wall.

2 WILLIAM Wallace – the Scottish freedom fighter made famous by celebrity Jew-baiter Mel Gibson in the film *Braveheart* – burnt the town to the ground in 1297.

3 'HEXHAM' was used in the Borders as a euphemism for 'Hell'. Hence the term "To Hexham wi' you!"

4 IN 1464 during the Wars of the Roses, the Battle of Hexham was fought somewhere to the south of the town. The defeated Lancastrian commander The Duke of Somerset was executed in the market place.

5 IN 1715, James Radclyffe, 3rd Earl of Derwentwater, raised the standard for James Francis Edward Stuart – the Old Pretender – in Hexham Market place. The rising, however, was unsuccessful, and Derwentwater was beheaded.

6 IN 1761, the Hexham Riot took place when a crowd protesting about changes in the criteria for serving in the militia was fired upon by troops from North Yorks Militia. Fifty-one protesters died.

7 THE Old Gaol, on Hallgates, was the first purpose-built prison in England. It was built in the 1330s and is a Grade I listed monument.

8 A SPECIAL tourist bus operates from Hexham tourist office up to the main sites on Hadrian's Wall. The route number is AD122 – the date the wall was built.

9 THE major employer in Hexham is Egger (UK) Limited – who make wood-based panel products. Their chimney is a major landmark.

10 HEXHAM'S also famous for the racecourse at Yarridge Heights in the hills above the town.

WELCOME PHWOAR!

SEE YOU IN A&T: That's arse and tit area

By SIMON DEAN
simon@sundaysport.co.uk

ACCORDING to more excitable members of the Labour Party, the election of Boris Johnson on Thursday means the NHS will be sold to Donald Trump by Friday.

Quite why Boris – a rogue, no doubt, but no idiot – would commit such an act of political suicide is not clear.

For to sell the NHS to anyone, let alone the nylon-haired nincompoop currently occupying the White House, would be unforgivable in the eyes of the British public.

Tribute

Although we all know it can be a bureaucratic monstrosity, we love our health service – even when GPs' receptionists do their best to keep us from its care.

And many young ladies, helped by the availability of mobile phone cameras and social media – are paying their own tribute to the NHS by FLASHING in treatment areas...

CHEST A FLESH WOUND: Lass gets hers out

BOT'S UP, DOC?: Stunnas air their rears

TO WARD

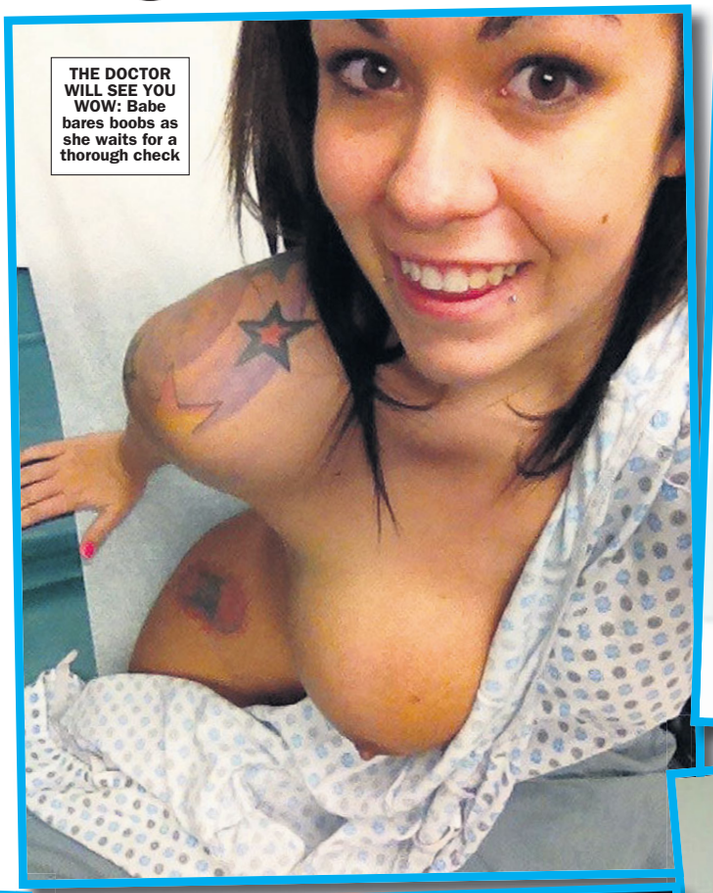

THE DOCTOR WILL SEE YOU WOW: Babe bares boobs as she waits for a thorough check

READY FOR MY CLOSE EXAMINATION: Lovely shows there's nothing wrong with her

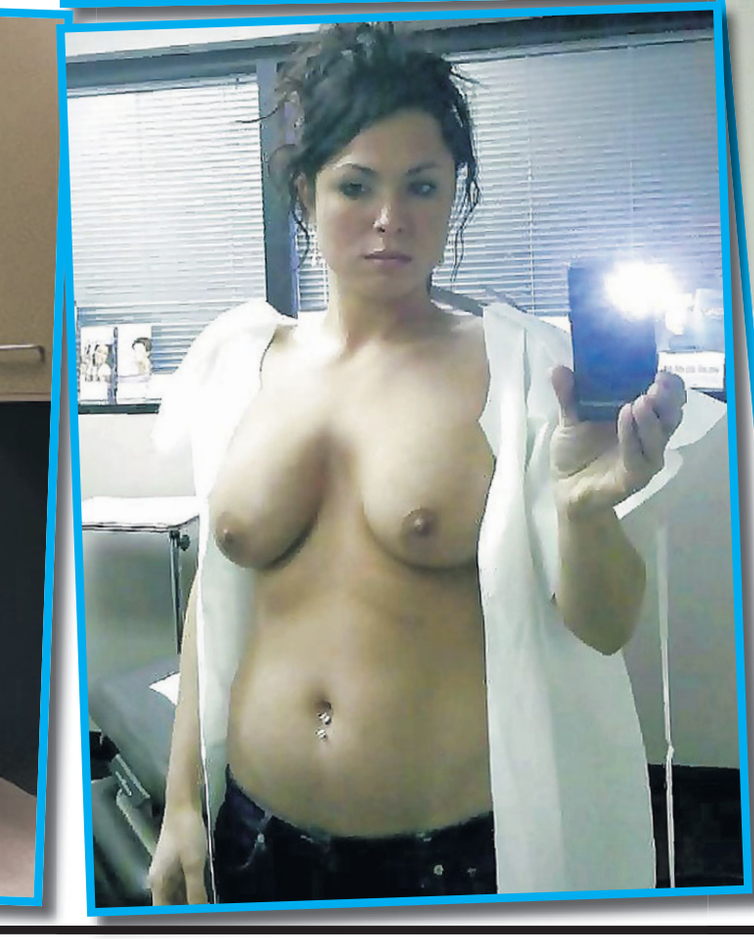

THIS'LL CURE YOU: Beauty cheers us up

Jilted hubby is cleared of Tinder attack

A MAN who caught his estranged wife having sex with her Tinder date at their marital home has been cleared of attacking his new love rival.

The unnamed man was found not guilty after the alleged victim and the woman gave conflicting evidence before a judge.

The woman said she and her date were having sex at her home in Queenstown, New Zealand, on May 3 when the husband burst in.

She claimed the defendant had kicked her lover in the head before filming them with his mobile.

When he turned the camera on her he said "he would tell our kids what kind of mother I am", the woman said.

The defendant said he had arrived at their jointly-owned home four hours earlier than planned, heard "sounds of a struggle" and rushed upstairs to check his ex was OK.

He said he was angry he'd caught her having sex with another man but never touched him.

STEPHEN FRY'S QI FACT

MOUNT Etna sometimes blows smoke rings.

Schoolboy falls behind after sex with woman, 20

A WOMAN shagged a 13-year-old lad so many times he fell behind with his school work.

Brittney Erne, 20 (*above*), was charged with sexual misconduct with a minor where the defendant has intercourse or engages in other sexual conduct and sexual misconduct with a minor by fondling.

Between January and March, court documents say Erne, then 19, was staying at the victim's brother's home.

When the lad started struggling in class and acting strangely, he was quizzed by teachers.

He disclosed he'd had sex with Erne several times at his brother's residence in Seattle, Washington state.

Erne is being held at the Allen County Jail.

LINSEY DAWN'S SUPER SEXTOY SALE

"I was asked to test (with my boyfriend) all of these sex toys for Private Shops. I've played with them all - or watched them being used, so read on to find out what happened."

LOVE EGG pure bliss, 10 speed, smooth-touch, waterproof, remote control. The most amazing feeling, the best you will ever have.
Was £39.99. NOW £24.99

At 7" of amazing pleasure the **JELLY DONG** will give you the most unbelievable experience and orgasm you are ever likely to achieve. This dong is ideal for either male or females. ***NOW £19.99***

WAND VIBRATOR "THE ROCK" the larger head stimulates a greater area. Which in turn means faster and stronger orgasms. USB rechargeable, 1 year warantee, waterproof and over a 95% positive feedback rate.
Was £64.99 ***NOW £49.99***

EAZE-IN intimate lubricant. Will increase your pleasure when used with any of the toys on this page. 40grm **Was £5.99** ***NOW £3.99***
GLIDE by ID lube. A premium quality water based lubricant, go on, treat yourself, your worth it. 65grm **Was £9.99** ***NOW £6.99***

NEW

VIBRATING VAGINA TORSO The wife is away for the night and you are feeling horny. Not a problem when you have this amazing man pleaser. The amazing feel and tightness of this realistically formed vagina is sure to give you the best one man romp you have ever experienced.
Was £39.99 ***NOW £29.99***

I watched 'A Girls Guide To 21st century Sex' on Channel 5, they featured **'ENLARGO CREAM'.** The results were amazing, theysaid 'Over 2 months the cream gave an 18% increase in penis length'.
Was £9.99 ***NOW £5.99***

FEMALE CLIMAX CREAM gave me dounble the pleasure!
Was £9.99 ***NOW £5.99***

HANDSOME UPis made from the highest quality and developed to aid you reach the penis size that you have only ever dreamt of. ***NOW £29.99***

LUST 3
3 different sizes for maximum fun. One at a time or all three at once. Stay hard, play long, enjoy more
Was £16.99 ***NOW £12.99***

NEW

FLESHLAMP BUTT If you love the tight feel of your cock inside an ass or if you are curious what all the fuss is about. Made from a super soft, yet realistic material, to give you an incredibly realistic experience.
Was £49.99 ***NOW £34.99***

Next up the **BUTT PLUGS**. 4 inches of latex-feel that reached my inner desires. It is shaped to give you the ultimate anal experience. If you've never tried 'A' entry before this is a good place to start. Trust me buy one now!
Was £19.95. Now £11.99.

THE AMAZING HI-SPEED BULLET VIBE. Hi speed, big vibrations, hi pleasure, . Lay back and enjoy the moment. small, powerful and fits in your purse.
WAS £14.99 NOW £7.99

KUBWA PLUS Male Tonic

1 Pack £25 **6 CAPSULES**
2 Packs £45 **12 CAPSULES**
FREE sex lube with Kubwa

I love watching hardcore sex movies & seeing all my fantasies. It's a massive turn-on! Here are a couple of my favourites!

JENNA JAMESON
1: Last Girl Standing Jenna Jameson, and several of the hottest porn stars compete for a role in a new TV show. They show off their XXX skills, finishing with an orgy beyond your wildest dreams.
2: the Masseuse Jenna Jameson, Savanna Samson & Wendy Divine. This multi award winning classic is a must have. **£4.99 each**
OR BUY BOTH FILMS ONLY £8.99

PORN CASTINGS ON DVD
Each DVD COLLECTION is packed full with 12 casting scenes! Licking, dicking, sucking and group sex. Each set was £15.99

1 Collection 12 auditions **£6.99** 4 Collections 48 auditions **£24.99**

I have always been very fond of **RABBIT VIBRATORS** and was so excited that I would have the chance to try this amazing toy.
The **JESSICA RABBIT** has multiple functions that can lead you to the most wonderful climaxes ever. Powerful vibrating bullets and velvet feel to the touch with a clit tickler that will have you screaming for more right from the start. Waterproof too, so bathtime will never be so much fun! Girls if you don't own a **RABBIT** then don't delay. The rumours are all true!
Was £39.99 ***NOW £24.99***

GET ALL YOUR SEXY NEEDS AT YOUR LOCAL STORE!

VISIT THE NO.1 ADULT WEBSITE
www.143SEXTOYS.co.uk

PRIVATE SHOPS UK

follow us on Twitter @Private_ShopsUK
or visit www.privatexxx.co.uk for more info

NEW CATALOGUE IN STORES NOW

PACKED FULL WITH: SEX TOYS, PILLS & POTIONS. ALL AT GREAT PRICES

THE CHEAPEST PRICES ON THE UK HIGH STREET: including PILLS, ADULT TOYS for all genders, HARDCORE SEX DVDs visit a store to see before you buy, ODOURISERS, MAGAZINES & LOTS MORE.

MOST SHOPS OPEN MON-SAT 10AM-6PM (FRI 8PM). SHOPS MARKED ● OPEN UNTIL 8PM MON-SAT
ADDITIONALLY, SHOPS MARKED ■ ARE ALSO OPEN ON SUNDAYS 10AM-4PM

MANY SHOPS OPEN 7 DAYS A WEEK

ALDERSHOT 266B HIGH ST GU12 4LT — DVDs, MALE PILLS, SEX TOYS, FROM JUST £4.99
BEXLEY 14 BOURNE RD DA5 1LU
BIRMINGHAM ■ 45 PINFOLD ST B2 4AY — THE MIDLANDS OLDEST SEX SHOP WITH XXX DVDs FROM £4.99
BOLTON 201 ST GEORGES RD BL1 2PG
BRADFORD ● 149 MANNINGHAM LANE, BD8 7JA — WE WILL BEAT ANY LOCAL PRICE ON DVDs TOYS PILLS
BRENT ■ 659 NTH CIRCULAR RD NW2 7AY — DVD Exchange call into the store for details
BRIDGEND 72 BRIDGEND RD ABERKENFIG CF32 9AP — 1,000 OF DVDs IN STOCK FROM £5
CAMBRIDGE 38 CHESTERTON RD CB4 1EN
CARDIFF 9 MILL LANE CF10 1FL
CARLISLE ● 6 LONDON RD CA1 2EL
CHATHAM ● 18 HIGH ST ME4 4EP
CHESTER ● 52 BROOK ST CH1 3DZ
CHESTERFIELD 528 SHEFFIELD RD S41 8LP
COVENTRY ● 78 FAR GOSFORD ST CV1 5DZ
CROYDON 20C SELSDON RD CR2 6PA
DERBY 61 OSMASTON RD DE1 2JH
DONCASTER 15 COPLEY RD DN1 2PE
EDINBURGH ■● 60 ELM ROW EH7 4AQ — OVER 1,000 DVDs TO CHOOSE FROM, ALL THE LATEST NEW RELEASES
GRIMSBY 189 GRIMSBY RD DN35 7HB
GT YARMOUTH ● 3 HOWARD ST NORTH NR30 1PD
HARLOW ■ 1 CAWLEY HATCH SHOPS, ELIZABETH WAY, CM19 5AN
HEMEL 193 LONDON RD HP3 9SE
HULL 263 HESSLE RD HU13 4BE
KETTERING 25 MARKET ST NN16 0AH
LEICESTER ● 116 GRANBY ST LE1 1DL
LEWISHAM ■ 318 LEWISHAM RD SE13 7PA — OVER 1,000 DVDs TO CHOOSE FROM, ALL THE LATEST NEW RELEASES
LIVERPOOL ■● 63 MOORFIELDS L2 2BP — THE NORTH WEST'S CHEAPEST SEX SHOP WITH DVDs FROM £4.99
MANCHESTER ■ 54 OLDHAM ST M4 1LE
MARGATE 55 NORTHDOWN RD CT9 2RU
MIDDLESBRO' ● 14 BOROUGH RD TS1 5DP
NEWCASTLE ●■ 20/22 SCOTSWOOD RD NE4 7JB — THE NORTH EAST'S OLDEST SEX SHOP XXX DVDs FROM £4.99
NEW MALDEN 203 KINGSTON RD KT3 3SS
NEWPORT 16 CARDIFF RD NP20 2ED
NORTHAMPTON 8 REGENT SQUARE NN1 2NQ
NORWICH 39 ST AUGUSTINE ST NR3 3BY
NOTTINGHAM ●■ 81-85 UPPER PARLIAMENT ST, NG1 6LD — MEGA STORE DVDs, SEX TOYS, PILLS, SUPER LOW PRICES
OXFORD ●■ 54 COWLEY RD OX4 1HZ
PETERBORO' ■ 75 OUNDLE ST PE2 9PW
PLYMOUTH ● 31 ATHENAEUM PLACE PL1 2RG
PORTSMOUTH ■● 9 ARUNDEL ST PO1 1NB — WE WILL BEAT ANY LOCAL PRICE ON DVDs TOYS PILLS
READING 108 SOUTHAMPTON ST RG1 2QX
SHREWSBURY 40 WYLE COP SY1 1XF
STEVENAGE 22 QUEENSWAY SG1 1BS — WE WILL BEAT ANY LOCAL PRICE ON DVDs TOYS PILLS
STOCKPORT 26 LWR HILLGATE SK1 1JE
WEST BROM 19 BULL ST B70 6EU
WORCESTER 18 LOWESMOOR WR1 2SG

SPECIAL OFFER: ANY 3 PRIVATE SHOPS DVDs FOR £25 (was £75)

OR CALL OUR 24HR CREDIT CARD HOTLINE 0208 114 1011

L.D. Review (Dep SS051) 14 Bourne Road, Bexley, Kent DA5 1LU
Please rush me the items under plain cover:

Description	Qty	Sub Total
	P&P	£3.99
	TOTAL	£

Please make **Cheques/P.O.s payable** to **M.O. Division** with your name and address on the reverse. Send **cash** only by **registered or recorded delivery.** Do not use staples

CHARGE MY CREDIT THE AMOUNT OF £

CARD NO

CARD SECURITY last 3 digits on the signature strip OR daytime telephone number

START DATE EXPIRY DATE ISSUE NO

SIGNED

NAME

ADDRESS

POSTCODE

I am over 18 and agree to keep these items away from minors SIGNED

Although normally 7 days, please allow up to 28 days for delivery. I understand that all items are agent purchased through a licensed sex shop. If you no longer wish to receive further mailings or offers please tick the box ☐

2052

DEANO ON SUNDAY

When will we get a REAL choice at Election time?

WELL, what a choice we have on Thursday, folks...

A bumbling Billy Bunter type who is not even sure how many children he has.

A man who expects us to trust him to keep his promises when he can't even adhere to his marriage vows.

A man declared "reckless" in a court of law.

On the other side, a half-witted Trot who couldn't even complete a course in Trade Union Studies at Neasden Polytechnic.

A man who cosies up to any terrorist who flashes a smile at him and who appears to hate Britain, its culture and its history.

A man who is surrounded by rabid Jew-haters and a youthful Red Guard who bewilderingly see him as a Messiah, rather than a dangerous dullard.

Oh, I suppose you've also got the "choice" of voting for the busted flush of the Brexit Party or the little Liberals – but the only thing they've got going for them is a leader with massive tits.

Has it come to this? Really? In the home of parliamentary democracy?

If this election was a shop, you'd walk out without buying anything, muttering that no wonder the High Street's dying.

How hard can it be for a party

to offer what people might want, that the country may need?

A strong defence to deter any troublemakers from abroad and a strong police force – force, not "service" – who will crack the heads of troublemakers at home.

Courts that punish wrongdoing rather than rewarding it under the guise of "rehabilitation".

Jails run by the prison authorities rather than by drug gangs or religious minorities.

Schools that teach the basics of spelling, grammar and adding up rather than lessons on cross-dressing, "gender identity", rimming and mutual masturbation.

Public services that are run for the benefit of those paying for them – rather than for the benefit of unionised vested interests or international big businesses.

An enterprise culture that rewards hard work and job creation while ensuring that staff are not forced to shit in crisp packets as they're not allowed toilet breaks.

The protection of basic liberties such as free speech and jury trial.

Small, efficient government that does not try to invade the sanctity of the family.

It's not f**king rocket science, is it?

Government that works for the people, rather than for whatever small band of lunatics and zealots are in control of the ruling party.

But the chances of it happening are as slim as Boris becoming a monk or Corbyn wearing a "Make America Great Again" T-shirt.

If the political system keeps presenting a menu that's a choice between shit and phlegm, it'll be no surprise when the electorate gets sick.

email: simon@sundaysport.co.uk

LET ABU HAMSTER DIE IN SYRIAN PRISON

MISTAKE: Hamster now wants to come back to the UK

Fury as civil rights campaigners try to bring evil ISIS rodent back to UK

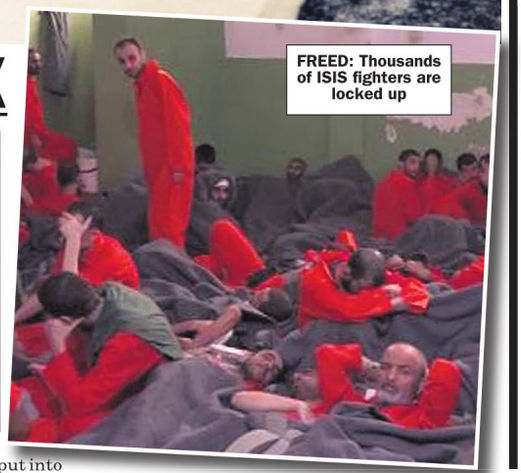

FREED: Thousands of ISIS fighters are locked up

SUNDAY SPORT EXCLUSIVE

By BRAD CHADWICK

RADICAL: Abu Hamza is doing time in a U.S. jail

LEFTY animal rights maniacs want to bring a one-eyed, hook-pawed HAMSTER back to Britain from Syria – where it had gone to fight for killer death cult ISIS!

The hate-filled rodent – dubbed Abu Hamster back in 2014 by his then owner Gary Speedweigh, of Blackburn, Lancs – fled his home to battle the regime of Syrian leader Bashar al-Assad with his twisted ISIS chums.

But he was captured by forces in northern Syria and held captive in a brutal prison and stripped of his British citizenship.

Tiny Abu became sick and twisted when he lost both a paw and eye after getting trapped in the wheel of his cage back in 2011.

According to campaigners, Abu is now "keen to come home and make amends".

Rodents rights activist Poppy Godfrey said: "Abu admits he made mistakes but we all make mistakes. He should not be left to rot."

But pleas for mercy have fallen on deaf ears.

Danger

Terry Furey of the Taxpayers' Forum fumed: "This rodent went out to the Middle East to fight for ISIS – a group who are a clear and present danger to the security of this country.

"He is a traitor to his country. In a sane world, he would be put into a canvas bag and beaten to death with a hammer – the traditional end for erring rodents.

"But these leftards want the British taxpayer to bring him home, give him a council house and benefits and treat him like a poor, bewildered waif.

"It makes my blood boil."

It's believed that Abu Hamster was radicalised by his near namesake, Abu Hamza, who is currently serving a life sentence at ADX Florence Supermax jail in Colorado.

Sex on job cop's witness-fix rap

A COP who cost his bosses £500,000 after he had sex on the job is now facing a criminal trial on a witness tampering charge.

Chester Thompson (*left*), 51, is accused of confronting one of his victims, Maleatra Montanez, as her children rode on a fairground ride.

At the time, Thompson was being sued by Montanez, who accused him of using his badge and gun to intimidate her into sex in 2016.

During the funfair encounter, Montanez accused Thompson of creepy behaviour that violated a judge's order barring contact with her, as well as illegally trying to get her to drop the lawsuit.

Thompson's employer, the city of Syracuse, New York state, settled the lawsuit with Montanez in September for £500,000.

But Thompson's criminal charges remain, and any convictions here would be added to the charges of official misconduct that he has already pleaded guilty to.

ALL CALLS 46p per minute LIVE 121

LIVE HARDCORE SHAG XXX 0908 520 6992

LIVE OLDER 60+ Ladies Bored FRUSTRATED and WAITING for YOUR CALL 1-2-1 SEX HARDCORE MATURE XXX FUN!! 0908 520 7788

18+ SEX TEXT GIRLS waiting RIGHT NOW! Txt Shag to 69695 £1.20 PER MSG PIC

PLUS SHHH! LISTEN IN!! GET READY - ACTUAL NOISES! 0909 860 4065

MOBILES CALL NOW 69179 60p per min

PO Media PO Box 4004 NR7 0SJ. Calls recorded & cost 46p per min plus your network access charge. SMS cost £1.20 each to receive+standard network charges apply. To opt out of marketing send STOP ALL to 69695 at any time. 69179=60p per min. Over 18s. Bill payers permission. We may send promo msgs. Opt out & Helpline 07818073017

This week in 1983

Top 10 UK singles

1 *Only You* – The Flying Pickets (*above*)
2 *Love Of The Common People* – Paul Young
3 *Uptown Girl* – Billy Joel
4 *Hold Me Now* – The Thompson Twins
5 *My Oh My* – Slade
6 *Let's Stay Together* – Tina Turner
7 *Calling Your Name* – Marilyn
8 *Move Over Darling* – Tracey Ullman
9 *Please Don't Fall In Love* – Cliff Richard
10 *Never Never* – Assembly (*below*)

Top 10 films in UK cinemas

1 *Sudden Impact* (*above*)
2 *Scarface*
3 *Terms of Endearment*
4 *Christine*
5 *A Christmas Story*
6 *The Big Chill*
7 *Never Say Never Again*
8 *The Smurfs and the Magic Flute*
9 *All The Right Moves*
10 *Educating Rita* (*below*)

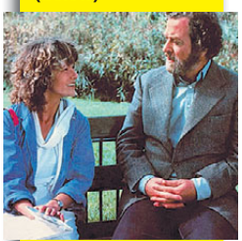

AS HE'S LINKED TO THE CROWN CO-STAR...

WHY DO ALL THE TO MATT'S

KAREN GILLAN

SCOT Karen played Matt's assistant Amy Pond during his spell as the 11th Timelord on the Beeb's *Doctor Who*.

Such was the pair's chemistry that folk wondered if their magnetism had spilled out into real life.

Matt denied any idea of a romance, saying: "Absolutely not! No – we're professionals."

BILLIE PIPER

MATT and Billie were spotted holding hands at a village fete in Surrey in 2006.

One on-looker said: "They were very touchy-feely and seemed really at ease with each other.

"Everybody assumed they were a couple by the way they were acting."

The pair had grown close on the set of BBC drama *The Ruby in the Smoke* – in which Billie played a feisty Victorian heroine and Matt an amateur sleuth – his first TV role.

Matt also had a small part in the former pop star's ITV2 series *Secret Diary of a Call Girl* the following year.

Young Piper, of course, had been the assistant to David Tennant's Timelord in long-running telly hit *Doctor Who* – and Matt later became his successor.

DAISY LOWE

STRICTLY star Daisy's romance with Matt started in a field at a Californian music festival.

They were first in the limelight together at Coachella in April 2010 and dated for 18 months – including an encore following a brief split.

The loved-up couple were often pictured at swanky events and canoodling on romantic holidays.

Prior to his first series as the Doctor, when asked to name his ideal woman, our noble Matt said: "Oh gosh, Daisy Lowe is taken, so that's out of the question."

By the time the series aired, they were a couple.

Sadly, Matt reportedly became a little too "uncomfortable" at the mention of marriage.

GIRLS FLOCK CROWN JEWELS?

CHEMISTRY: Matt and Clare Foy on *The Crown* (*above*) and (*below*) Clare in *The Night Watch*

By WENDY THOMAS news@sundaysport.co.uk

ACTOR Matt Smith won plaudits as Prince Philip in *The Crown* – second only to those for co-star Clare Foy, as Princess Elizabeth.

And the pair have often been seen cosying up together.

In April they were spotted enjoying a boozy night out at Soho's Dean Street Townhouse.

And in October, they were snapped heading out to lunch on London's South Bank, between rehearsals for their play *Lungs*.

We don't know if they're a couple but Matt, 37, is no slouch when it comes to the pussy…

He and *Guardians Of The Galaxy* star Karen are clearly very good friends though.

In his own words, she "fondled" his bottom while they were filming their last scene in 2012, and he even stays with her whenever he's in Hollywood.

When Karen left *Doctor Who*, Matt said: "I'll miss her – she's my best mate. She's a firecracker!"

LILY JAMES

LILY played Elizabeth Bennet, while Matt was Mr Collins in the bizarre 2016 film *Pride and Prejudice and Zombies*.

They would soon go public with their love.

Two years ago, young Lily was hinting about their plans with the faint sound of wedding bells.

After being pictured with a diamond ring on her fourth finger, she explained they were, "not engaged yet…but it's going very well".

She also referred to Matt's sister, dancer Laura Jayne Smith, as "hopefully" her soon-to-be sister-in-law.

Both separately gushed about how they wanted a large family.

But now it seems the romance has faded…

DOWN ON HER IN THE TUBESTATION: Couple romped twice in same day

MAN LICKED OUT MISSUS ON NEW YORK SUBWAY!

A RANDY couple have been spotted romping in a New York subway – TWICE in one day.

Police are hunting the pair who were seen shagging during morning rush hour, only to then spotted going at it again the same evening.

Commuters looked on in horror as the man and a woman were filmed humping away on the platform at the Bowling Green station at 9.30am.

And they were caught romping on camera again at around 6.30pm.

A graphic, 38-second video – shot from inside a train at the bustling Midtown station – shows the couple having sex on the platform.

Oral

The explicit spectacle – where a man appearing to perform oral sex on his partner – caused a stunned silence to fall in the carriage, only to be broken by the prerecorded "stand clear of the closing doors" announcement.

In the clip, the woman is sprawled out on a pile of crumpled clothing with a suitcase by her head.

Investigators released a CCTV grab of a male suspect, although the woman was not caught clearly on camera.

Witness Naiikeema Graves, 25, said: "Oh my God, that's nasty! It's way too cold for that – seriously, rent a room!"

Meanwhile Olson Leiva, a roofer from The Bronx, echoed the sentiment that four walls and a roof would do the couple some good.

Degrading

He said: "They should find a hotel, not the subway. It's disgusting, it's degrading."

And commuter Quincy Jones agreed the duo's daring was "disgusting," but posed an alternate, sickeningly sweet interpretation.

He said: "I guess New Yorkers just don't have enough space these days. So they're making their own.

"Either that or their love is just that strong."

SISSY TRAINING
LIVE 121 SEX CHAT
STRIPPED OF YOUR MANHOOD!
BECOME MY LITTLE SISSY!
MADE TO DO WHATEVER I DESIRE!
0983 919 7311
18+ only. Calls Recorded, cost 46p per minute plus 'Access Charge'. LL99 Ltd. 0208 114 2016

Mistress Jackie
"THE STRICTEST MISTRESS" ON CALLING YOU WILL BECOME MY PET SLAVE AND DO ANYTHING I ASK!
• HUMILIATION • WORSHIP • BRUTAL BONDAGE • TEASING / DENIAL
WARNING! EXTREME DOMINATION
46p PER MINUTE
LIVE STRICT DOMINATION
0983 919 7360
18+ only. Calls Recorded, cost 46p per minute plus 'Access Charge'. LL99 Ltd. 0208 114 2016

60+ BIG BOOBED GRANNY
Live XXX Granny Sex
Be a Good Boy and Found Grannies Tits!
"In my 60's but I Still Love to Feel a Young Man's Load all over my Huge Tits! Call me now and Cover me in your Man Pilish!"
46p PER MINUTE
0983 919 7208
18+ only. Calls Recorded, cost 46p per minute plus 'Access Charge'. LL99 Ltd. 0208 114 2016

XXX SEX LIVE 1-2-1
HUGE TITS
0983 919 7310
18+ only. Calls Recorded, cost 46p per minute plus 'Access Charge'. LL99 Ltd. 0208 114 2016

Sucks Toy knicker juices
LIVE 121 LIVE 121 LIVE 121 LIVE 121
0983 919 7434
18+ only. Calls Recorded, cost 46p per minute plus 'Access Charge'. LL99 Ltd. 0208 114 2016

LIVE SEX CHAT
FILTHY OLDER WIVES!
XXX
MARRIED 'N' CHEATING!
0909 604 7117
18+ only. Calls Recorded, cost 65p per minute plus 'Access Charge'. LL99 Ltd. 0208 114 2016

CORSET & STOCKINGS SEDUCTION! LIVE 1-2-1
"LOOKING FOR A BIT OF ROUGH TO TEASE MY MUFF!"
POSH SPECIAL
0909 604 7048
18+ only. Calls Recorded, cost 65p per minute plus 'Access Charge'. LL99 Ltd. 0208 114 2016

46p per minute plus "Access Charge"
ALL LIVE 1-2-1 PHONESEX
Strict Mistress..... 0983 919 7392
Fetish Girls..... 0983 919 0812
Horny Little Teen 18+..... 0983 919 7230
Foot Fetishist..... 0983 919 7267
Outdoor Girls..... 0983 919 7259
Pure filth..... 0983 919 7341
Lady Boys..... 0983 919 7249
Adult Babies..... 0983 919 7329
Spanking..... 0983 919 7278
18+ only. Calls Recorded, cost 46p per minute plus 'Access Charge'. LL99 Ltd. 0208 114 2016
We may send you free promotional sms messages. If you would like to opt-out of receiving free promotional sms messages please text OPTOUT to shortcode 89077

PRIVATE SHOPS DO IT AGAIN!

22 XXX FILMS ON DVD* FOR JUST £12

MORE AMAZING DEALS IN YOUR LOCAL STORE

You are just bound to find one of your all time favourite girls in this collectors set of adult movies. Private Shops offer you 22 films featuring the hottest XXX movie glamour girls as well as students, big tits, extreme close ups, girl on girl. All this for just £12. To get yours simply fill in and post the coupon below or visit your nearest Private Shop.

* 12 hours in total on 3 DVD's. Covers and pictures featured above are indicative only of the films supplied.

FOR MORE FANTASTIC OFFERS VISIT www.143SEXTOYS.co.uk

PRIVATE SHOPS UK

follow us on Twitter @Private_ShopsUK
or visit www.privatexxx.co.uk for more info

NEW CATALOGUE IN STORES NOW
PACKED FULL WITH: SEX TOYS, PILLS & POTIONS. ALL AT GREAT PRICES

THE CHEAPEST PRICES ON THE UK HIGH STREET: including PILLS, ADULT TOYS for all genders, HARDCORE SEX DVDs visit a store to see before you buy, ODOURISERS, MAGAZINES & LOTS MORE.

MOST SHOPS OPEN MON-SAT 10AM-6PM (FRI 8PM). SHOPS MARKED ● OPEN UNTIL 8PM MON-SAT
ADDITIONALLY, SHOPS MARKED ■ ARE ALSO OPEN ON SUNDAYS 10AM-4PM

MANY SHOPS OPEN 7 DAYS A WEEK	**ALDERSHOT** 26GB HIGH ST GU12 4LT DVDs, MALE PILLS, SEX TOYS, FROM JUST £4.99	**BEXLEY** 14 BOURNE RD DA5 1LU	**BIRMINGHAM** ■ 45 PINFOLD ST B2 4AY THE MIDLANDS OLDEST SEX SHOP WITH XXX DVDs FROM £4.99	**BOLTON** 201 ST GEORGES RD BL1 2PG	**BRADFORD**● 149 MANNINGHAM LANE, BD8 7JA WE WILL BEAT ANY LOCAL PRICE ON DVDs TOYS PILLS		
BRENT ■ 659 NTH CIRCULAR RD NW2 7AY DVD Exchange call into the store for details	**BRIDGEND** 72 BRIDGEND RD ABERKENFIG CF32 9AP 1,000 OF DVDs IN STOCK FROM £5	**CAMBRIDGE** 38 CHESTERTON RD CB4 1EN	**CARDIFF** 9 MILL LANE CF10 1FL	**CARLISLE**● 6 LONDON RD CA1 2EL	**CHATHAM**● 18 HIGH ST ME4 4EP	**CHESTER**● 52 BROOK ST CH1 3DZ	**CHESTERFIELD** 528 SHEFFIELD RD S41 8LP
COVENTRY● 78 FAR GOSFORD ST CV1 5DZ	**CROYDON** 20C SELSDON RD CR2 6PA	**DERBY** 61 OSMASTON RD DE1 2JH	**DONCASTER** 15 COPLEY RD DN1 2PE	**EDINBURGH**■● 60 ELM ROW EH7 4AQ OVER 1,000 DVDs TO CHOOSE FROM, ALL THE LATEST NEW RELEASES	**GRIMSBY** 189 GRIMSBY RD DN35 7HB	**GT YARMOUTH**● 3 HOWARD ST NORTH NR30 1PD	**HARLOW**■ 1 CAWLEY HATCH SHOPS, ELIZABETH WAY, CM19 5AN **HEMEL** 193 LONDON RD HP3 9SE
HULL 263 HESSLE RD HU13 4BE	**KETTERING** 25 MARKET ST NN16 0AH	**LEICESTER**● 116 GRANBY ST LE1 1DL	**LEWISHAM**■ 318 LEWISHAM RD SE13 7PA OVER 1,000 DVDs TO CHOOSE FROM, ALL THE LATEST NEW RELEASES	**LIVERPOOL** ■● 63 MOORFIELDS L2 2DP THE NORTH WEST'S CHEAPEST SEX SHOP WITH DVDs FROM £4.99	**MANCHESTER**■ 54 OLDHAM ST M4 1LE	**MARGATE** 55 NORTHDOWN RD CT9 2RU	**MIDDLESBRO'**● 14 BOROUGH RD TS1 5DP
NEWCASTLE●■ 20/22 SCOTSWOOD RD NE4 7JB THE NORTH EAST'S OLDEST SEX SHOP XXX DVDs FROM £4.99	**NEW MALDEN** 203 KINGSTON RD KT3 3SS	**NEWPORT** 16 CARDIFF RD NP20 2ED	**NORTHAMPTON** 8 REGENT SQUARE NN1 2NQ	**NORWICH** 39 ST AUGUSTINE ST NR3 3BY	**NOTTINGHAM** ●■ 81-85 UPPER PARLIAMENT ST, NG1 6LD MEGA STORE DVDs, SEX TOYS, PILLS, SUPER LOW PRICES	**OXFORD**●■ 54 COWLEY RD OX4 1HZ	**PETERBORO'**■ 75 OUNDLE ST PE2 9PW
PLYMOUTH● 31 ATHENAEUM PLACE PL1 2RG	**PORTSMOUTH** ■● 9 ARUNDEL ST PO1 1NB WE WILL BEAT ANY LOCAL PRICE ON DVDs TOYS PILLS	**READING** 108 SOUTHAMPTON ST RG1 2QX	**SHREWSBURY** 40 WYLE COP SY1 1XF	**STEVENAGE** 22 QUEENSWAY SG1 1BS WE WILL BEAT ANY LOCAL PRICE ON DVDs TOYS PILLS	**STOCKPORT** 26 LWR HILLGATE SK1 1JE	**WEST BROM** 19 BULL ST B70 6EU	**WORCESTER** 18 LOWESMOOR WR1 2SG

SPECIAL OFFER: ANY 3 PRIVATE SHOPS DVDs FOR £25 (was £75)

OR CALL OUR 24HR CREDIT CARD HOTLINE
0844 441 1045

TTF Offer, Dept. SS051
14 Bourne Rd, Bexley, Kent DA5 1LU. CALLERS WELCOME
PLEASE TICK FORMAT REQUIRED: ☐ DVD
☐ 22 FILMS ON DVD @ £12 + £3 p&p = £15
PLEASE TICK PAYMENT METHOD:
☐ I ENCLOSE TOTAL PAYMENT FOR £
Please make cheques/P.O.s payable to **M.O. Division** with your name and address on the reverse. Send cash only by registered/recorded delivery. Do not use staples.
OR
☐ CHARGE MY CREDIT CARD THE AMOUNT OF £
CARD NO
CARD SECURITY last 3 digits of signature strip on back of card or Daytime Tel No:
START DATE EXPIRY DATE ISSUE NO
SIGNED NAME
ADDRESS
POSTCODE
I am over 18 and agree to keep these items away from minors.
SIGNED
Delivery usually 7 days, allow 28. If you do not wish to receive further special offers from us, or from companies we recommend, please tick this box ☐ Films will be grouped onto multiple discs. Reg No. 1608400

Qubsynm Ltd BARKING IG11 0WB Reg No. 1608400

SUNDAY Sport BRAIN BUSTERS

BRITAIN'S RUDEST AND CRUDEST PUZZLE PAGES

ZOE'S FILTHY JOKE

WHAT should you do if your girlfriend starts smoking?
Slow down. And possibly use a lubricant.

Zoe Stollery
Age 28, 32E, from Colchester, Essex

NAME THAT NIP!

THIS pop babe takes wrecking ball to your trousers with sext pics like this!

NAME THE SOAP STARS

THERE'S something special about soap babes – probably because they're incredibly fit and in your home every night. They're even better with their boobs out, but can you name these soap babes by their breasts?

1

IT took a while for this *EastEnders* babe to get 'em out but better Slater than never!

2

SHE'S been in *Coronation Street* and *Hollyoaks* – and has lovely pink nipples!

3

YOU'D be risking a lot to have a go on these busters – she's married to Cain Dingle in *Emmerdale*!

4

SHE played Marnie Nightingale in *Hollyoaks* and has a lovely MILFY set of boobs!

5

FROM the streets of Chester to *Game of Thrones*, this actress is going places!

6

AFTER finding fame in *Emmerdale* she made everyone hate her in *Celeb Big Brother*. Nice boobs though!

7

HER husband Jim probably liked this barmaid's knockers, so he did, to be sure!

8

SHE'S been on *Hollyoaks* since 1996 and isn't Waring very much in this picture!

TURN THE PAGE FOR MORE PUZZLES

SUNDAY Sport BRAINBUSTERS

ALTERED IMAGES

CAN you name the famous naked babe?

DEFACED!

WHO'S behind the defaced doodles?
We've hidden a celebrity behind the sketchings of our office lunatic but can you tell who it is?

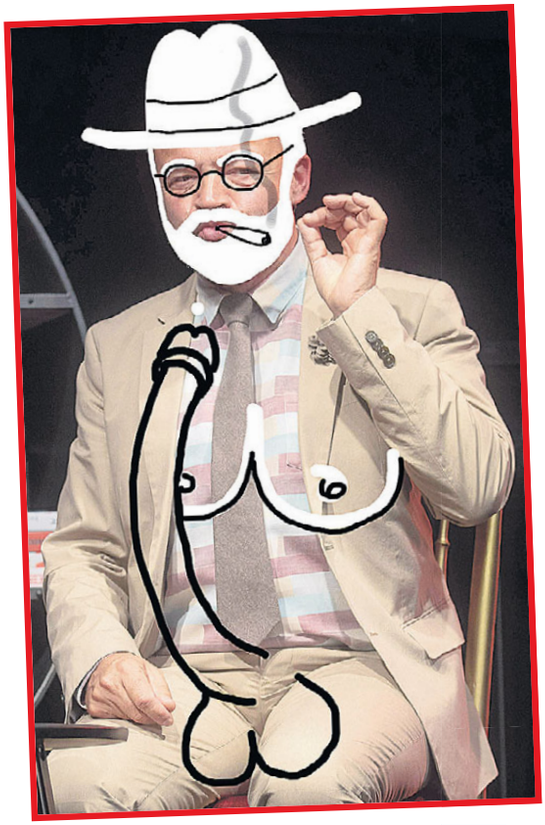

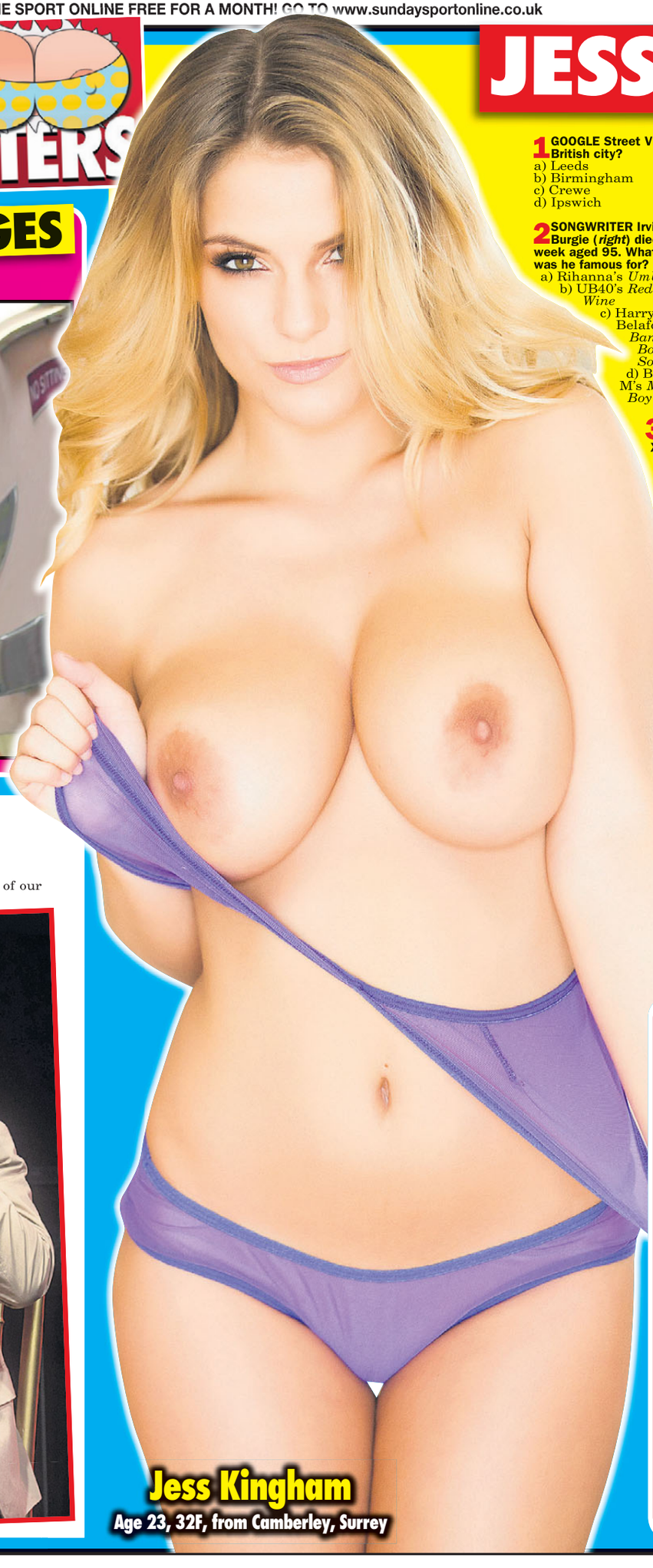

Jess Kingham
Age 23, 32F, from Camberley, Surrey

JESS'S BIG

1 GOOGLE Street View snapped an "alien" in which British city?
a) Leeds
b) Birmingham
c) Crewe
d) Ipswich

2 SONGWRITER Irving Burgie (*right*) died last week aged 95. What song was he famous for?
a) Rihanna's *Umbrella*
b) UB40's *Red Red Wine*
c) Harry Belafonte's *Banana Boat Song*
d) Boney M's *Mary's Boy Child*

3 FURY erupted when it was reported Amazon were selling Xmas baubles decorated by pics of which historical place?
a) Stonehenge
b) The Great wall of China
c) The Pyramids
d) Auschwitz

4 PEOPLE from which city eat most mince pies?
a) Glasgow
b) Liverpool
c) Norwich
d) Manchester

5 A NEW pill laced with what can boost women's sex drive, according to boffins at the the Palacios Institute of Women's Health in Madrid?
a) Curry
b) Spanish fly
c) Booze
d) Catnip

WORD SEARCH

THERE are 15 words hidden in our word search grid. Can you find them all.
This week...

FOOTBALL TEAMS

PUB QUIZ!

6 **WHERE did an explorer find an £80,000 gold nugget last week?**
a) The Klondike
b) South Australia
c) The Yukon
d) Scotland

7 **WHAT British institution Donald Trump (*right*) say he did not want to buy "even if it's on a silver platter?"**
a) The NHS
b) The M1
c) Wetherspoons
d) Harrods

8 **WHEN did Jeremy Corbyn say he watches the Queen's Speech?**
a) At 3pm like everyone else
b) The BBC2 repeat in the evening
c) Never
d) In the morning, before it's broadcast

9 **WHICH pop star apologised after he was pictured holding hands with a woman who was not his wife?**
a) Russ Abbott
b) Harry Styles
c) Justin Timberlake
d) James Arthur

10 **WHOSE Christmas deliveries are being threatened by a drivers' strike?**
a) Argos
b) Tesco
c) Sainsbury's
d) Santa

11 **A DUCK in Torquay, Devon, had to have his penis removed because of too much shagging. What was his name?**
a) Alan
b) Dave
c) Nigel
d) Bruce

12 **WHICH is the happiest town in Britain, according to a Rightmove poll?**
a) Walsall
b) Burton on Trent
c) Hexham
d) Crewe

13 **WHICH firm raised eyebrows last week by launching a new aftershave?**
a) Preparation H
b) Birds Eye
c) Walls Ice Cream
d) Qualcast

14 **PEOPLE are complaining about the Christmas tree in Trafalgar Square. Which country donates it to us?**
a) France
b) Germany
c) North Korea
d) Norway

15 **WHAT sort of car does *TOWIE* babe Gemma Collins own?**
a) A Jaguar
b) A Rolls Royce
c) A Nissan Micra
d) A Datsun Sunny

COUNTDOWN CONUNDRUM

THIS jumbled up rude word would leave *Countdown's* Rachel Riley with a face redder than an embarrassed tomato. Can you work out what it is?

W K N T I A T

= _____

JOKE OF THE WEEK

I WAS a bookkeeper for 10 years...the local library weren't too happy about it.

SPOT THE DIFFERENCE

THERE are six differences between the two pictures. Can you spot them all?

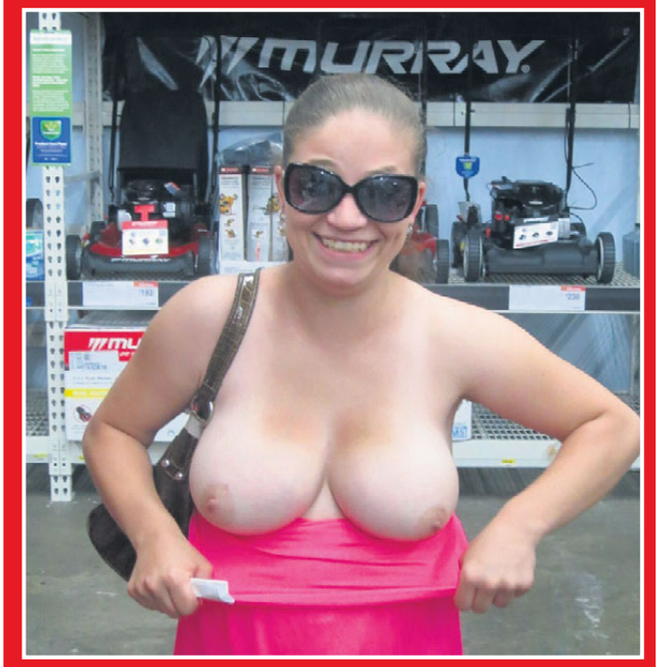

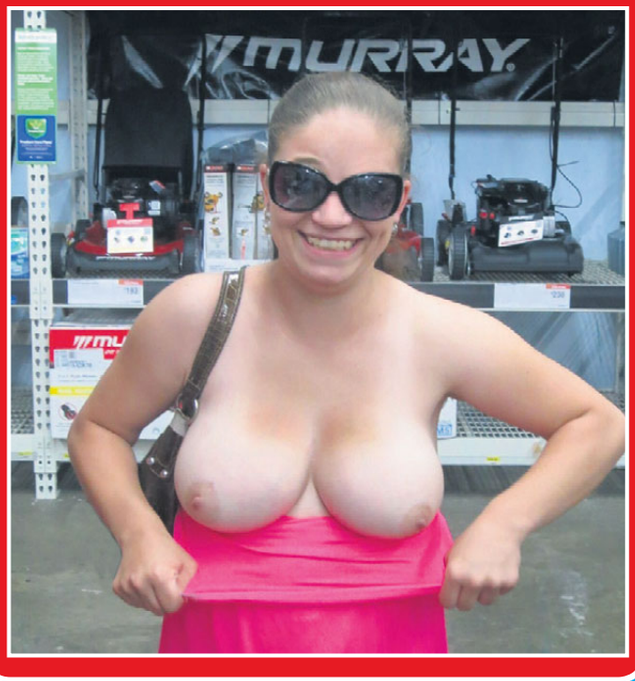

ARSENAL
BURNLEY
CHELSEA
CRYSTAL PALACE
EVERTON
LEICESTER CITY
LIVERPOOL
MANCHESTER CITY
MANCHESTER UNITED
NEWCASTLE UNITED
SOUTHAMPTON
STOKE CITY
SWANSEA CITY
WATFORD
WEST HAM UNITED

W	N	G	J	M	H	C	A	Y	B	N	D	H	W	Z	K	X	K	Z	U	H	K	W	M	T
F	I	C	W	J	H	P	L	S	T	G	Y	L	L	A	W	O	R	L	W	R	Y	E	X	E
R	X	Q	D	E	Z	Y	C	M	I	I	B	K	I	V	P	I	A	Q	Y	L	P	J	B	L
I	L	M	L	T	Z	D	Y	L	I	D	C	D	J	R	F	N	R	E	P	C	H	Q	H	O
M	U	S	U	T	N	W	K	V	X	D	M	R	C	U	E	F	L	N	X	D	M	O	G	O
P	E	X	O	Q	I	E	C	I	D	H	E	U	E	S	Z	N	Y	B	M	M	X	N	Q	P
A	S	T	T	W	O	S	S	X	B	N	E	K	R	T	R	L	K	N	T	F	E	O	S	R
U	S	C	Q	G	P	T	L	X	F	C	D	A	Y	U	S	B	H	O	D	W	U	D	O	E
I	W	Z	M	Z	E	H	W	H	X	W	S	H	B	T	U	E	M	C	C	Z	C	H	U	V
D	B	M	R	A	F	A	H	D	E	P	T	F	O	G	I	D	C	A	G	W	O	L	T	I
I	B	B	M	T	T	M	C	D	O	F	G	H	G	C	Z	C	S	I	O	S	U	C	H	L
G	F	M	K	F	J	U	E	Y	V	Y	V	N	R	P	P	T	A	F	E	B	Z	H	A	U
N	D	F	O	K	W	N	A	S	T	B	L	Y	A	S	L	C	P	E	N	L	U	Z	M	Y
R	Z	R	E	O	X	I	C	I	N	Q	S	O	I	E	P	E	R	R	S	F	I	A	P	R
A	D	A	I	B	N	T	C	K	J	T	O	H	U	N	J	Y	D	Y	Z	N	S	D	T	Q
Z	X	H	H	K	Z	E	M	P	A	H	E	N	M	N	A	Y	E	L	W	D	A	Q	O	O
Q	C	B	Q	T	K	D	V	L	J	T	I	N	Y	H	M	G	D	T	T	O	J	W	N	G
I	D	Y	K	O	T	I	P	Q	O	T	A	T	N	O	T	R	E	V	E	F	F	V	S	A
V	I	U	T	K	A	A	K	G	E	F	J	D	H	W	F	A	H	U	V	J	Y	C	F	V
T	W	S	I	H	L	E	A	D	O	C	O	B	A	B	K	N	T	I	I	D	J	J	Z	P
D	X	U	J	A	W	D	F	M	A	N	C	H	E	S	T	E	R	U	N	I	T	E	D	Z
I	G	K	C	Y	P	M	H	Y	D	E	D	U	Y	U	H	I	O	J	F	D	T	Q	D	E
H	N	E	P	S	A	N	E	W	S	Z	X	L	G	D	I	X	L	V	R	U	D	K	I	C
G	V	X	M	H	Z	W	O	E	P	C	H	T	Y	K	F	J	M	W	X	O	K	N	W	J
X	A	K	F	Z	R	M	A	N	C	H	E	S	T	E	R	C	I	T	Y	J	M	G	F	R

Sex Educashun

HOW well do you know your sex terms?
HERE'S a rude word but only one of the definitions is correct. Do you know the right one?

MORPHOPHILIA

a) A fetish for specific body shapes that deviate from the norm. This could include a love of fat people, dwarfs, amputees...

b) A fetish for stop motion animated characters.

ALL ANSWERS ON PAGE 55

GET THE SPORT ONLINE FREE FOR A MONTH! GO TO www.sundaysportonline.co.uk

DANICA

Age 30, 36D from Derby

SUNDAY Sport POSTER

REVISTA MARKETING

NINE OF THE BEST HARDCORE PACKS

CREDIT CARD ORDER LINE - 0034 951 161 100 - OPEN MON TO FRI - 9.30 TO 5.00

GETALL6 HUGE TITS DVDS

Tick the box "KK03" on the order form to purchase ALL 6 HUGE TITS DVDS for Just £45 PLUS £5 P&P.

GETALL6 GIRLFRIEND FILMS LESBIAN DVDS

Tick the box "KK05" on the order form to purchase ALL 6 LESBIAN DVDS for Just £45 PLUS £5 P&P.

GETALL6 TRANNY C**KS DVDS

Tick the box "KK06" on the order form to purchase ALL 6 TRANNY COCKS DVDS for Just £45 PLUS £5 P&P.

GETALL6 PORN STARS DVDS

Tick the box "KK07" on the order form to purchase ALL 6 PORN STARS DVDS for Just £45 PLUS £5 P&P.

GETALL6 HARDCORE ORGIES DVDS

Tick the box "KK15" on the order form to purchase ALL 6 HARDCORE ORGIES DVDS for Just £45 PLUS £5 P&P.

GETALL6

MELON JUGGLER BBW DVDS

Tick the box "KK22" on the order form to purchase ALL 6 BBW DVDS for Just £45 PLUS £5 P&P.

GETALL6

BIG TIT TEENS DVDS

Tick the box "KK23" on the order form to purchase ALL 6 BIG TIT TEENS DVDS for Just £45 PLUS £5 P&P.

GETALL6

FAKU JAPANESE DVDS

Tick the box "KK29" on the order form to purchase ALL 6 FAKKU JAPANESE DVDS for Just £45 PLUS £5 P&P.

GETALL6

HEAVY DUTY BDSM

Tick the box "KK34" on the order form to purchase ALL 6 HEAVY DUTY BDSM DVDS for Just £45 PLUS £5 P&P.

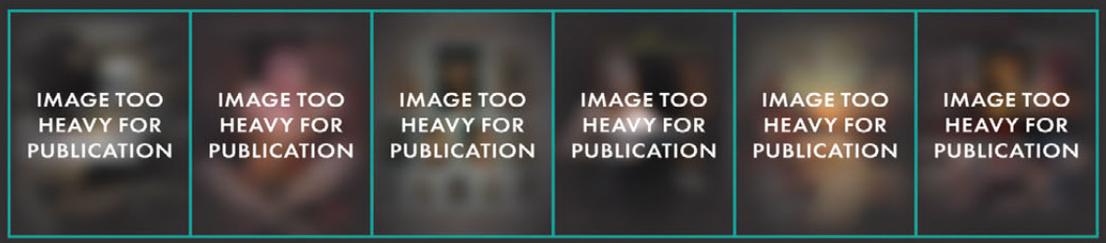
IMAGE TOO HEAVY FOR PUBLICATION
IMAGE TOO HEAVY FOR PUBLICATION
IMAGE TOO HEAVY FOR PUBLICATION
IMAGE TOO HEAVY FOR PUBLICATION
IMAGE TOO HEAVY FOR PUBLICATION
IMAGE TOO HEAVY FOR PUBLICATION

Customer Information

Deliver To: *(Please fill in all information in block capitals)*

Full Name:_____ Postcode:_____

Address:_____

_____

_____

PRICE - INSERT QUANTITY AND CALCULATE

PRICE		P&P		SUB TOTAL		QTY		TOTAL PRICE
£45	+	£5	=	£50	X		=	

IMPORTANT: YOUR TOTAL **WILL** BE A MULTIPLE OF £50
IF ORDERING 5 PACKS YOUR **TOTAL PRICE** WILL BE £200
IF ORDERING 9 PACKS YOUR **TOTAL PRICE** WILL BE £350

☐ **CASH**
Cash orders must be sent by "ROYAL MAIL **SPECIAL** DELIVERY"

☐ **CHEQUE**
Cheques should be payable to **"REVISTA MARKETING"**
WRITE YOUR **POSTCODE** ON THE BACK OF YOUR **CHEQUE**

☐ **UNCROSSED POSTAL ORDER**
Please leave postal orders **UNCROSSED**
Postal orders should be payable to **"Revista Marketing"**

IMPORTANT
If sending cash you must use "Royal Mail **Special** Delivery"
That is "Special Delivery" **NOT** "Recorded"

☐ **KK03** - 6 HUGE TITS DVDS
☐ **KK05** - 6 GIRLFRIEND FILMS LESBIAN DVDS
☐ **KK06** - 6 TRANNY C**KS DVDS
☐ **KK07** - 6 PORN STARS DVDS
☐ **KK15** - 6 HARDCORE ORGIES DVDS
☐ **KK22** - 6 MELON JUGGLER BBW DVDS
☐ **KK23** - 6 BIG TIT TEENS DVDS
☐ **KK29** - 6 FAKKU JAPANESE DVDS
☐ **KK34** - 6 HEAVY DUTY BDSM DVDS

IMPORTANT Please seal your envelope with sellotape

NOTE: P&P is £5 **PER PACK. NOT** TOTAL.

Send your order to:
REVISTA MARKETING
27 Old Gloucester Street
LONDON
WC1N 3AX

BUY ANY **4 PACKS** AND GET A **5TH PACK** FREE!
BUY ANY **7 PACKS** AND GET A **2 PACKS** FREE!

SIGNATURE_____
(By Signing you confirm you are at least 18 years of age)

RV714 RV99 - SP/DP SUN 08/12

GET THE SPORT ONLINE FREE FOR A MONTH! GO TO www.sundaysportonline.co.uk

IN NEXT SUNDAY'S SUNDAY Sport

£1,000 A NIGHT HOOKER'S CELEBRITY SEX FILES

- SHE NAMES NAMES
- SHE TALKS FILTH
- 100% UNCENSORED

DON'T DARE MISS IT! ONLY IN NEXT SUNDAY'S SUNDAY Sport

SUNDAY Sport

SEXY BACK END!

LOADS OF BABES, TELLY AND CHAT

Sophie sets the record straight

By WENDY THOMAS
news@sundaysport.co.uk

SEXY Sophie Howard wants the whole world to know she is NOT married to TV funnyman Russell Howard!

The 36-year-old babe from Southport is fed up of people asking her if she's the wonky-eyed comedian's other half.

And the 34G stunna is determined to set the record straight, adding: "I am not married to Russell Howard.

"I do think he's funny but that doesn't mean I'm letting him slip me a length!

"I'm called Sophie Howard because that's my name – not because I married the comedian off the telly.

"People keep asking me, so I want everyone to know – I am not married to Russell Howard… and while we're at it, I'm not Frankie Howerd's daughter either!"

HAVIN' A LAUGH: Russell's not dipped his dick in Sophie

THIS WEEK

BABE TALK
Danielle Riley's Perfect Sunday PAGES 38 & 39

LEGENDS OF PORN TODAY: AMIA MILEY PAGES 42 & 43

Rachel & Jayne have an intimate PUB TALK PAGE 45

TELLY PICKS OF THE WEEK AND BOOBS ON THE BOX PAGES 48 & 49

BABE TALK
Emma's naughty knicker secret PAGES 52 & 53

BABE TALK
Diana Doll: I orgasm for real on film PAGES 56 & 57

PLUS: OUR WORLD FAMOUS AGONY COLUMN PAGES 58 & 59

My perfect Sunday...

Danielle Riley, 26, 34F, from Wolverhampton

DANIELLE LOVES GETTING DIRTY!

By WENDY THOMAS
news@sundaysport.co.uk

DIRTY Danielle Riley loves getting all mucky on a Sunday but not in the bedroom – she's is a big fan of orienteering.

The 34F Wolverhampton babe first took up the sport when she was in school but didn't really get into it until last summer.

Running

Danielle, 26, said: "It's a real test of mind and muscle. You have to run over rough terrain for miles and be able to navigate.

"I love the challenge and afterwards there's nothing better than my fella running me a long, hot bubble bath and then joining me for some sexy fun in the tub!"

SUNDAY Sport SEXY BACK END!

WELCOME TO THE UK & IRELAND'S BEST ADULT CLASSIFIEDS

Sport Classified SECTION

ESCORTS | Escorts | Agensies | Independents | RELAX | Massage | Male Massage | TV/TS | Adult Contacts | SERVICES | Dominatrix | Fetish | Swingers

ADVERTISE HERE FROM JUST... £59.50 TO BOOK OR DISCUSS YOUR ADVERT CALL: 0161 381 0180

CLASSIFIED DEADLINES

MIDWEEK Sport Tuesday @ 12.00pm

WEEKEND Sport Thursday @ 12.00pm

SUNDAY Sport Friday @ 12.00pm

Sport Classified

Numbers within the 070 range have been designated as Personal Numbers by OFCOM and are available for the use of Personal Numbering Services (PNS). The formal definition of such services, as set out in the National Telephone Numbering Plan is: "a service based on number translation that enables End-Users to be called or otherwise contacted, using a single personal telephone number, and to receive those calls or other communications at almost any telephone number, including Mobile Numbers." 070 numbers are not premium rate however the cost of calls to 070 number may vary between service providers.

ESCORTS

ESCORTS

ESCORTS

ARMAGH AREA
SLIM BLONDE
DISCREET & FRIENDLY SERVICE
CALL **07747397642**

Belfast Sxy Fun With Scot Becca Pretty & Petite Pocket Rocket All levs Toys Unif Rplay Mon-Thu Gorg Hottie!! **07810418693**

RELAX

GRAMPIAN

ABERDEEN Sexy blonde Latina 5"7 size 12. Friendly private and discreet. Call me now! **Phone: 07939 653602**

ABERDEEN BACK IN TOWN ** XMAS SPECIALS **BUSTY CARIBBEAN BABES In Calls Avail 10am Til Late **07867473992**

INV Sun-Tue Sexy Scot Pocket Rocket Becca 32H All Lev Toys Unif In/Out Rplay pretty & Petite **07810 418693 Edin Wed/Thu**

SCOTTISH

GLASGOW
*******SEXY Housewife BUSTY BLONDE
** GREAT RATES **
Available Sun/Mon/Tues
07807 968947

GLASGOW CITY CENTRE New elegant busty petite Available Monday to Saturdays **TEL 07459744903**

GLASGOW MARY ********** STRICT SOPHISTICATED GLAMOROUS DISCREET CALL **0141 649 8024**

SCOTTISH

GLASGOW SOUTHSIDE SEXY MATURE BLONDE AVAILABLE 7 DAYS 10AM TIL LATE **Tel: 07975613547**

GGOW Scottish 5*** Red Hot** 40y+ Friendly, Sexy, Discreet Fun OPEN 7 DAYS 10am-6pm CALL ME ON **07779825512**

GLASGOW LEGGY BLACK BEAUTY 36DD TOYS, UNIFORMS + DOM. AVAILABLE Daily til late **07796911323**

BORDERS

CARLISLE XXX Jumbo Xmas Crackers ! Red hot ! Sexy Nadia is back in town **CALL ON 07986 185145**

CARLISLE LOVELY SEXY LADIES 10AM-10PM CALL US NOW ON **01228 512995**

TYNE TEES

NCLE-UPON -TYNE ENGLISH SLIM, SEXY BRUNETTE ROSE SIZE 10 53yrs IN/OUT CALLS **TEL: 07763 995178**

MIDDLESBOROUGH VERY SEXY LADY OPEN MON/TUES/FRIDAY **Tel: 01642 222666**

YORKSHIRE

LEEDS Kristina Very Classy Sensual English Blde Size 10 Tanned 34DD Sun/Mon/Tue/Thur 12-9pm /Fri 2-9pm **07762812535**

BARNSLEY Premier Massage Variety of ladies 10am-8pm Old and new Welcome **Call us now 01226 248500**

GRANADA

CREWE 5 STAR GIRLS IN 5 STAR SURROUNDINGS 11am - 8.30pm 7 DAYS CALL **01270215600**

CENTRAL

SENSUOUS 2 ADVENTUROUS A1/A52/A47/A46 Your place or mine HGV Welcome STAFF REQ **07470 738284**

ANGLIA

ESSEX MATURE BUSTY ANNA IS BACK Fun Sensual Caring Massage in Discreet Surroundings 7 Days 10am-9pm **07931683762**

LONDON

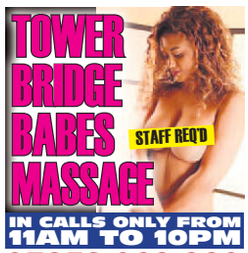

MALE MASSAGE

North East England + Central Scotland Mature M2M Massage & Corporal Punishment 57yrs Discreet & Friendly **07702509916**

ADULT CONTACTS

MILFS, HOUSEWIVES & NAUGHTY GIRLS
IN ALL UK AREAS LOOKING FOR MATURE MEN 40+ FOR DISCREET SAFE FUN
North 0115 8157364 - South 0203 3686961

ADVERTISE HERE FOR AS LITTLE AS £59.50! CALL 0161 381 0180 NOW!

ADULT CHAT

18+ teen sex 46p per minute
Live 1-2-1
Mobiles 69179 60p per min
0908 520 1109

SHORTEST INTRO IN THE UK
46p per minute
PROPER FILTHY GIRLS 18+
WANT 2 HELP U UNLOAD!!
0908 520 5266

ADC Media PO Box 4504 M61 0GJ. Calls recorded & cost 46p per min plus your network access charge. 69179=60p per min. Over 18s. Bill payers permission. We may send promo msgs. Opt out & Helpline 01616073017.

GRANNY SEX
46p per minute
STRAIGHT THRU!
0908 520 6990
Mobiles Call 69179 60p per min

DIRTY HOUSEWIFE XXX SEX
'I'm at HOME & wanna MAKE U COME!'
46p per minute
0908 520 6991
CHEAP LIVE CHAT

ADC Media PO Box 4504 M61 0GJ. Calls recorded & cost 46p per min plus your network access charge. 69179 = 60p per min. Over 18s. Bill payers permission. We may send promo msgs. Opt out & Helpline 01616073017.

XXX 46p per minute
SEX Chat
LIVE 1-2-1
18+ Dirty Girls
0908 520 1107
Mobiles Call 69179 60p per min

GRANNY SEX CHAT
46p per minute
0908 520 1108
Mobiles Call 69179 60p per min

ADC Media PO Box 4504 M61 0GJ. Calls recorded & cost 46p per min plus your network access charge. 69179=60p per min. Over 18s. Bill payers permission. We may send promo msgs. Opt out & Helpline 01616073017.

BALL BANGING?
Transitioning T-Girl Seeks Curious Men To Rate My Full Breasts and 7 inch Dick
TEXT ME IF INTERESTED
07937 947 201

ADULT CHAT

SPANK MY ARSE! HARD & THEN F**K IT HARDER!
09825 190 005
Calls cost £3.60/Min + your phone company's access charge. Worldwide Digital Media PO Box 143 BN18 8DF. Helpline 03333130018

09096 040 410
ANYTHING GOES! I DARE YOU TO TEST THE LIMITS!
PERVERTED PLEASURES!
Calls cost £0.65/Min + your phone company's access charge. Worldwide Digital Media PO Box 143 BN18 8DF. Helpline 03333130018

CUM IN 30 SECONDS
"WHY SPIT WHEN SWALLOWING TASTES SO MUCH BETTER"
09096 040 406
Calls cost £0.65/min plus your phone company's access charge. All lines calls are recorded in compliance with IPP regulations. Service provided by Live2Chat PO Box 143 BN18 8DF. Text: STOP to 89036 to stop service. Users of all services must be over 18 yrs and must have the bill payers' permission. Customer help line 03333130018. To opt out of marketing text OPTOUT to 89036.

DVDS

XXX DVD'S EUROPEAN & ASIAN FOR YOUR FREE CATALOGUE BY RETURN PHONE OR TEXT YOUR ADDRESS TO 07895 434389

REAL BRITISH ADULT PORN
GET OUR FREE CATALOGUE
LOW COST ADULT DVDs
MILF, MATURE, TEEN, LESBIAN, TVITS, DOM, FETISH, AMATEUR & MORE
TEXT/PHONE YOUR ADDRESS TO 07807 050222 (PLEASE QUOTE: SPT)
EMAIL: INFO@GGIDVD.COM BY POST TO: STUDIO 514, 2 OLD BROMPTON ROAD, LONDON. SW7 3BQ

ADVERTISE HERE FROM JUST... £59.50
TO BOOK OR DISCUSS YOUR ADVERT CALL:
0161 381 0180

LATEST Celebrity Sport

PLUS... ALL YOUR FAVOURITE CELEBRITY BABES... NUDE & TOPLESS!

30 FAMOUS NAMES NAKED INSIDE!

IS IN SHOPS NOW! STILL ONLY £3.95!

HARDCORE LIVE CHAT ONLY 46P PER MINUTE!

LIVE 1-2-1 SEX CHAT
XTREME FILTH
46p PER MINUTE
0983 919 7253
18+ only. 46p per minute plus 'Access Charge'. Calls Recorded. LL99 Ltd. 0208 114 2016

YOUR SECRET LADY BOY
It'll be Our Little Secret!
LIVE 1-2-1
0983 919 7224
18+ only. 46p per minute plus 'Access Charge' Calls Recorded LL99 Ltd. 0208 114 2016

Call Now to Start Your Extreme SISSY TRAINING!
Sissy Training Academy
Only 46p Per Minute
0983 919 7321
18+ only. 46p per minute plus 'Access Charge' Calls Recorded LL99 Ltd. 0208 114 2016

Posh Women Live 1-2-1
"Nibble My Nipples!"
0983 919 7364
46p Per Minute
18+ only. Calls cost 46p per minute plus 'Access Charge'. All Calls are Recorded. LL99 Ltd. Customer Careline: 0208 114 2016

FILTHY ASIAN BABES LICK MY PERT NIPS!
0983 919 7203
LIVE 1-2-1
18+ only. 46p per minute plus 'Access Charge' Calls Recorded LL99 Ltd. 0208 114 2016

BLACK BOOTY
BANG MY A**E
KINKY & HOT!
46p PER MINUTE
LIVE 1-2-1
0983 919 7406
18+ only. Calls Recorded and cost 46p per minute plus 'Access Charge' LL99. Customer Careline Ltd. 0208 114 2016

EXPERIENCED WOMEN!
BANG ME FROM BEHIND!
46p PER MINUTE
0983 919 7378
18+ only. Calls Recorded and cost 46p per minute plus 'Access Charge' LL99. Customer Careline Ltd. 0208 114 2016

ADULT BABES
0983 919 7347
Nanny will Kiss it All BETTER! Live 1-2-1
18+ only 46p per minute plus 'Access Charge' Calls Recorded LL99 Ltd. 0208 114 2016

What's Your FETISH?
WORSHIP My High Heels
W**K on my Stockings
0983 919 7248
46p PER MINUTE
18+ only. 46p per minute plus 'Access Charge'. Calls Recorded. LL99 Ltd. 0208 114 2016

46p PER MINUTE KINKY LIVE SEX CHAT
LIVE 1-2-1 LIVE 1-2-1 LIVE 1-2-1
FOOT FETISH 0983 919 7390
LATEX SLUTS 0983 919 7213
LADY BOYS! 0983 919 7353
80+ GRANNY 0983 919 7316
SISSY TRAINING 0983 919 7383
ADULT BABIES 0983 919 7296
PURE FILTH 0983 919 7211
DOMINATION 0983 919 5048
SPANKING 0983 919 5097
HARDCORE 0983 919 6017
18+ only. 46p per minute plus 'Access Charge'. Calls Recorded. LL99 Ltd. 0208 114 2016

JUST LEGAL 18
XXX FILTH
TASTE MY FRESH A**E
0983 919 7219
18+ only. 46p per minute plus 'Access Charge' Calls Recorded LL99 Ltd. 0208 114 2016

JUST MARRIED & STRAYING
LIVE 1-2-1
46p PER MINUTE
YOUNGER WIVES
0983 919 7298
18+ only. 46p per minute plus 'Access Charge' Calls Recorded LL99 Ltd. 0208 114 2016

DRESSED TO PLEASE & TEASE
SPUNK ON MY DRESS
46p PER MINUTE
0983 919 7418
18+ only. 46p per minute plus 'Access Charge'. Calls Recorded. LL99 Ltd. 0208 114 2016

46p PER MINUTE
LIVE 1-2-1 LIVE 1-2-1 LIVE 1-2-1 LIVE 1-2-1
SERIOUS MISTRESSES
0983 919 7291
WORSHIP ME SLAVE FROM HEAD TO TOE
YOU'RE PATHETIC!
LICK MY SHOES CLEAN!
46p PER MINUTE
18+ only. 46p per minute plus 'Access Charge'. Calls Recorded. LL99 Ltd. 0208 114 2016
We may send you free promotional sms messages. If you would like to opt-out of receiving free promotional sms messages please text OPTOUT to shortcode 89077.

SUNDAY Sport

LEGENDS OF PORN

PART 85 AMIA MILEY

By PENNY MARSHALL
news@sundaysport.co.uk

STUNNING Amia Miley made her porn debut in 2008 on her 18th birthday by stripping naked and pleasuring herself on the FTV website.

And after her debut she kept on going – filming flicks like *She is Half My Age 10*, *Boffing the Babysitter*, *Cum Spoiled Brats* and *Sorry Daddy, Whitezilla Broke My Little Pussy! 5*.

It has been a long and varied carer and Amia says she knew she was always going to take cock for a living after seeing a skin flick movie called *Pirates*.

She said: ""After I watched that I said, 'Oh my God, I'm so going to do this!

"It was crazy, though, because I never thought that a few months down the road I would end up meeting the majority of the people in that movie."

Amia, who had a boob job four years ago, is also a regular attendee of porn conventions where she meets fans – and once even brought her mum along!

She said: "Mum is cool with what I do. She even went to a couple of conventions with me.

"People come up and say, I watch your videos all the time'. It was crazy to hear that from people in person.

"I get messages from people about stuff like that all the time, but to see those people in person is a really cool experience.

"But sometimes now, because of the conventions, I look around and think, 'I wonder which one of you jerks off to me?'"

SUNDAY Sport SEXY BACK END!

BOOSTED: Stunna shows off her tit job

PERT: Amia age 21 with natural little boobs

WARNING! YOU ARE BUYING THE HARDEST PORN AVAILABLE

BIG MELON GRANNIES - Sexy hungry grannies with huge tits and wet p*ssies - all that a young hard stud needs! Watch as these busty grannies get their fill of rock hard c**k!

FILTH LIKE THIS DOES COME CHEAP!

Buy Any 2 Films For Just

£30

or Take Advantage Of Our Multiple Purchase Prices

JELLY BLACKS 16 - Big ass Black women showing how dirty they like their sex. F**king man after man in non stop sex in number 16 of this popular Jelly series of Black Booty films.

I LIKE DIRTY OLD MEN 7 - Innocent looking teenage girls (18/19) who actually fancy dirty old wrinkly men old enough to be their grandfather!

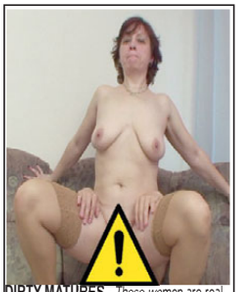

DIRTY MATURES - These women are real mature bitches. When you get to that age all you want to do is f*ck because you know you don't have much more time.

DIRTY 'A' SEX MILFS - All these highly experienced MILFs want is a big d*ck up their wide open gaping 'A' holes. Sit back and watch as these woman get their 'A' holes stretched.

COUGAR IN CONTROL - Mature cougars who demand respect & obedience from their partners with no mercy shown to their weak sex slaves.

BANG A MIDGET - This horny midget may be vertically challenged but horizontally she's an orgasmic f**king machine packing twice the sex hunger of a full grown female.

DISCIPLINED TEENS 5 - Nikki Kay experiences face f*cking and more. Megan Sage becomes the dominatrix her boyfriend has always wanted!

FARMERS DAUGHTERS - Farmers daughters have always been a potent sexual fantasy for men. Just like the animals they tend to all day, these girls love to stick their rears in the air and get f**ked till the cows come home.

FAT ASS GANGBANG - These big girls are absolutely insatiable! Watch as they get their fill of hard c**k, taking one right after the other and always begging for more!

GIANT JUICY JUGGS 6 - More giant juicy tits bouncing in every which direction imaginable! Horny girls take d*ck like the true sl*ts they are titty f**king, titty slapping & more

GIRL ON GIRL FANTASIES - Sexy women start by moistening each others tight pink holes and emptying out their toy boxes! Once the toys are out get the strap-on.

SOLO HORNY TEENS - Teen girls (18/19) by themselves masturbating, using fingers, showing us their moist pink goodness & using sex toys to climax.

PREGNANT & POUNDED 2 - . Whilst their boyfriend/husband is working theres always someone else eager to satisfy their needs & suck on their round plump boobs & f**k

HONEY I BLEW UP YOUR P*SSY 12 - Hot teenage girls (18/19) with huge p*ssies. Why so huge? Because as they show us, they use a p*ssy pump to increase their snatch.

INDIAN C*M QUEENS - A multitude of Indian beauties ready to f**k to please. If Indian women are your turn on then don't miss out on Indian C*m Queens.

THE BIG JERK - Multiple sexy women giving the best handjobs you will ever see. W**k along to each women using their sexy hands to tug on hard d**ks to a creamy finish.

WHITE MEN LOVIN CHOCOLATE 2 - . It doesn't matter if its creamy brown or deep dark chocolate, as long as she tastes sweet and f**ks like only chocolates know how to.

COWBOYS & SHEMALE INDIANS - See how these Indian trannies like to get f**ked and sucked... and this time, they f**k pale face!"

D*CK DORM - Gay college boys in 3 scenes including bi sex, their first college initiation & straight college boys trying gay sex whilst their girlfriend watches!

MULTIPLE PURCHASE PRICES

Sun 8 Dec

Buy 2 Dvds - £30 3 Dvds - £40
5 Dvds - £55 8 Dvds - £80
10 Dvds - £95 15 Dvds - £120

Prices + £5 Postage/Packing

Name .....
Address .....
.....
..... Postcode .....

☐Big Melon Grannies ☐I Like Dirty Old Men 7 ☐Dirty Matures ☐Dirty 'A' Sex Milfs ☐Cougar In Control ☐Bang A Midget ☐Disciplined Teens 8 ☐Farmers Daughters ☐Fat Ass GangBang ☐Giant Juicy Juggs 6 ☐Girl On Girl Fantasies ☐Solo Horny Teens ☐Pregnant & Pounded 2 ☐Honey I Blew Up Your Pussy 12 ☐Indian C*m Queens ☐The Big Jerk ☐White Men Lovin Chocolate 2 ☐Cowboys & SheMale Indians ☐D*ck Dorm

How many films are you ordering? .....
Cost of your order + £5 P&P .....
How are you paying? ☐Cash
☐Uncrossed Postal Order
☐Cheque (pay to JakaRanda)

SALE OF AGE-RESTRICTED ITEMS

To ensure we comply with current legislation it is our company policy not to sell to anyone under the age of 18. Please sign here to confirm you are aged 18+ & will not allow these films to be viewed by minors:

signed .....
Confirm your date of birth .....

JakaRanda, UK Depot 35, 42 Triangle West, Clifton St, Bristol, BS8 1ES

ALL PHOTOS ARE ACTUAL SCREENSHOTS FROM THE FILMS YOU WILL RECEIVE

Calls £3.60 per minute plus access charge. Texts cost £2 each 3 messages per reply = £6.This is not a dating agency. To end send STOP to 89530 - Over 18/s only

CASUAL SEX CONTACTS

Women 30+
Txt: THIRTY to 89530
090 9808 0180

Women 40+
Txt: FORTY to 89530
090 9808 0101

Women 50+
Txt: FIFTY to 89530
090 9808 0159

Women 60+
Txt: SIXTY to 89530
090 9808 0125

Women 70+
Txt: SEVENTY to 89530
090 9808 0161

Women 80+
Txt: EIGHTY to 89530
090 9808 0149

Grannies
Txt: GRANNY to 89530
090 9808 0181

Dominatrix
DOMINATRIX to 89530
090 9808 0147

Dirty Teens
Txt: TEEN to 89530
090 9808 0150

ASIAN
Txt: ASIAN to 89530
090 9808 0282

INDIAN
Txt: INDIAN to 89530
090 9808 0280

BLACK
Txt: BLACK to 89530
090 9808 0281

TRANNY
Txt: TRANNY to 89530
090 9808 0347

X-DRESS
XDRESSER to 89530
090 9808 0295

GAY
Txt: GAY to 89530
090 9808 0274

Tranny Dom
TRANNYDOM to 89530
090 9808 0108

Sex Parties
SWINGERS to 89530
090 9808 0197

Doggin Sites
Txt:DOGGERS to 89530
090 9808 0304

Looking For TEEN Girls 18+?

N. Ireland	090 9808 0168	Eastern	090 9808 0174
Scotland	090 9808 0175	W. Mids	090 9808 0182
N. West	090 9808 0114	E. Mids	090 9808 0154
N. East	090 9808 0112	S. West	090 9808 0107
Yorkshire	090 9808 0152	S. East	090 9808 0127
Wales	090 9808 0164	London	090 9808 0120

Looking For MATURE Women?

N. Ireland	090 9808 0166	Eastern	090 9808 0159
Scotland	090 9808 0111	W. Mids	090 9808 0101
N. West	090 9808 0176	E. Mids	090 9808 0180
N. East	090 9808 0185	S. West	090 9808 0194
Yorkshire	090 9808 0162	S. East	090 9808 0155
Wales	090 9808 0126	London	090 9808 0141

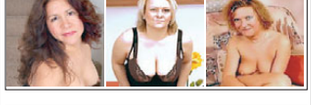

Looking For GRANNIES/OLDIES?

N. Ireland	090 9808 0125	Eastern	090 9808 0123
Scotland	090 9808 0161	W. Mids	090 9808 0115
N. West	090 9808 0149	E. Mids	090 9808 0144
N. East	090 9808 0181	S. West	090 9808 0160
Yorkshire	090 9808 0105	S. East	090 9808 0140
Wales	090 9808 0124	London	090 9808 0179

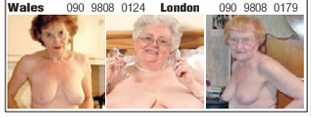

Terms & Conditions - Please read carefully. All women 18+. Over 18 Only. **Texts to 89530 cost £2.00 per msg rec (max 3 messages per reply = £6)** This is not an escort service or dating agency. Virtual sex chat only Photos/descriptions for display purposes/entertainment/ fantasy chat. To stop rec msgs text STOP to 89530. 18+. Calls recorded. Calls cost £3.60 per minute plus 'Access Charge'. Datapro Services Ltd. CCL: 0203 455 2145. Calls from mobiles/other service providers may vary. **Full T&C at adulttelecoms.co.uk. Datapro Services Ltd 0203 455 2145.**

PUB TALK

THE pub is a great place to meet old mates, relax and have a laugh over a couple of drinks.

Each week in *Sunday Sport* our reporters visit a British boozer and ask babes to spill the beans on their sex lives!

Here we get the lowdown from a pair of very saucy stunnas who hail from Bolton in Greater Manchester...

RACHEL DEANE
AGE: 20
FROM: Bolton
OCCUPATION: Student
FAVE DRINK: Cider
FAVE FOOD: Pizza
FAVE HOLIDAY: Ireland

JAYNE LIVESEY
AGE: 20
FROM: Bolton
OCCUPATION: Hairdresser
FAVE DRINK: Cocktails
FAVE FOOD: Pasta
FAVE HOLIDAY: France

FIRST BONK

JAYNE: Mine was in a youth hostel, on a school trip, when I was 17. I did it with my boyfriend on the top of a bunk bed.
RACHEL: How long did it last?
JAYNE: About 20 minutes. It wasn't as good as I thought it was going to be because I didn't have an orgasm. It was a relief to finally have sex though.
RACHEL: I had sex with my first boyfriend when I was 16. We did it in his bed at his parents' house.
JAYNE: Was it his first time as well?
RACHEL: Yes, and he only lasted about 30 seconds. I was so disappointed.

WORST SEX

JAYNE: Have you had worse sex than your first time?
RACHEL: Yes, I had a one-night stand with a guy and I was a bit tipsy and the sex was so boring I almost fell asleep while we were doing it.
JAYNE: I had a one-night stand with a guy who turned out to be crap in bed. He bigged himself up in the bar where we met. He kept flexing his muscles and had a willy that was only about two inches long. And then he came far too quickly.

GIRLIE NIGHTS OUT

RACHEL: What's the most outrageous all-girl night out you've been on?
JAYNE: I worked in Australia as a holiday rep for a year and one night me and my friend both had a one-night stand in the same room. We could both see everything going on. I was just pleased it didn't descend into a foursome!
RACHEL: My best night out with my mates was when I ended up pulling 10 girls and 10 guys in the same night. My lips were hurting for days afterwards though. The pictures, however, are hilarious!

OH-NO MOMENT

JAYNE: What's the most embarrassing moment you've had during sex?
RACHEL: Probably when I fanny-farted. I've only done it once, but I'd never want to do it again – it went off like a fog horn. My boyfriend was in fits of laughter but I've never been so embarrassed.
JAYNE: I was having sex in the lounge with my last boyfriend when I slipped off the sofa and banged my head on the coffee table. It totally ruined the moment.

FAVOURITE NOOKIE

RACHEL: How do you like having sex?
JAYNE: I like slow and sensual sex when I'm with a boyfriend or someone I care about, because it lasts a lot longer.
RACHEL: I like it rough and ready all the time and I think the missionary position is easily the best for me.

ONE-OFFS

JAYNE: Do you look for anything in particular in a bloke when you're going to have a one-night stand?
RACHEL: Normally looks don't matter to me. As long as they've got a charming personality and I've had a couple of drinks they're in with a fair chance.
JAYNE: I tend to go for blokes who are taller and look as though they've got a good package. Just look at the size of their feet – blokes with big feet have big willies.

THREESOMES

RACHEL: I'd like to have a threesome one day but it would have to be with the right people and they'd both be fit.
JAYNE: Are you thinking of two blokes, or a bloke and a girl?
RACHEL: Probably a bloke and a girl as I'm a bit bi-curious and would like to try stuff with girls.
JAYNE: I'd love to have a threesome and I'm not fussy about which way around it was. Both combinations would be fun.

LESBO ACTION

RACHEL: How far have you been with a girl?
JAYNE: I've snogged a couple and I enjoyed it. Girls have shorter tongues than guys and they don't give you stubble rash.
RACHEL: Would you like to go further?
JAYNE: Definitely, I reckon going all the way would be fantastic.
RACHEL: I've kissed several of my girlie mates – it feels nice and surprisingly natural when you do it.
JAYNE: How far would you take it?
RACHEL: I'd go all the way but the girl would have to be really fit.

BUM FUN

RACHEL: I haven't tried it – it's something that's never come up yet with any of the guys I've been out with. I'd probably give it a go. You don't know if you'll like it or not if you don't try it first, do you?
JAYNE: I've tried it loads and absolutely love it! As long as you get the bloke to lick you out for quite a while beforehand, and gently tease a finger or two into your bumhole at the same time – I always find it really intense. And the orgasms are totally amazing!

WILLY SIZE

RACHEL: Have you had any huge willies?
JAYNE: Yes, my ex-boyfriend's was nearly 10 inches long. I'd never seen anything like it – even in porn movies!
RACHEL: Was the sex amazing?
JAYNE: Yes it was, about two years ago, but I saw him again recently and we had a one-night stand – for old time's sake – and it wasn't as great as I'd remembered. But his cock was still massive!
RACHEL: The largest one I've had was a guy I had a one-night stand with. It was about nine inches long, but quite skinny.
JAYNE: Was the sex good?
RACHEL: Yes, you can feel so much more when the willy is bigger!

OUTDOORS

JAYNE: What's the strangest place you've had sex?
RACHEL: I shagged a bloke in a phone box once. He was walking me home and the fresh air made me feel a bit randy so I dragged him in there.
JAYNE: Was it a turn-on?
RACHEL: Yes because it's made of glass so I knew people must be able to see us going for it inside. It was great fun.
JAYNE: I had sex with my boyfriend in a church doorway last year. It was great because it felt so naughty. I was pleased the vicar didn't catch us, but it was a huge turn-on.

KINKY STUFF

RACHEL: Do you like doing anything kinky during sex?
JAYNE: I love a bit of spanking. It's fun doing it now and again and it feels kinky when you're doing it. Blokes seem to get off on it as well.
RACHEL: I like using food during sex. There's nothing better than licking whipped cream off your bloke's bits.

SEX TOYS

JAYNE: What sex toys do you own?
RACHEL: I've got a bog standard vibrator – it takes a while to get you going but when it does, it's so good.
JAYNE: Do you use it much?
RACHEL: Only when the real thing isn't on tap, because the real thing is far better.
JAYNE: I've got several vibrators but the best one is the Rampant Rabbit. It gives you the maximum pleasure you can ever have and multiple orgasms by the bucket load. I reckon it's easily better than the real thing!

"I had a one-nighter with an ex – it was not that great but his cock was huge"

NOW TALK TO 'EM LIVE!

YOU CAN BE NAUGHTY BUT PLEASE BE NICE! REMEMBER, THESE ARE REAL GIRLS!

FOR RACHEL CALL 0909 6042354 FOR JAYNE CALL 0909 6042355

Calls cost 61p per minute unless stated otherwise & network extras may apply. All live calls are recorded in compliance with PP+ regulations. You must be over 18 and have the bill payers permission to use this service. Service provided by Luv2Chat PO Box 481 ME5 7WW. Care line 0844 801 3001 You may receive free promotional messages. We reserve the right to send you future promotional messages to opt out text OPTOUT to 89126 or call our helpline on 0844 801 3001

MATURE MUFF!
"I AM GAGGING FOR A YOUNG HARD COCK IN MY PUSSY"
09096 040 402
MATURE SEX CHAT! MATURE SEX CHAT! MATURE SEX CHAT! MATURE SEX CHAT! MATURE SEX CHAT! MATURE

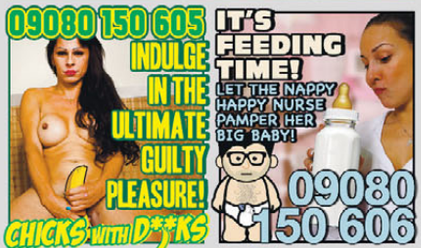
09080 150 605
INDULGE IN THE ULTIMATE GUILTY PLEASURE!
CHICKS WITH D**KS
IT'S FEEDING TIME!
LET THE NAPPY HAPPY NURSE PAMPER HER BIG BABY!
09080 150 606

Calls cost £1.55 per minute to 09099, £1.10 per minute to 09090, £0.65 per minute to 09096 and £0.46 per minute to 09039 plus your phone company's access charge. All live calls are recorded in compliance with PP+ regulations. Service provided by Luv2Chat PO Box 143 BN18 8DF. Texts to 89126 cost £1.50 plus standard network charges per message received. Maximum three replies per message sent. 89126 is a virtual text chat service. Some automated messages may be sent for billing purposes. Not a subscription service. Adult text chat service with no guarantee of meeting made or implied. Service is for entertainment/fantasy/role play purposes only. Photos are of models and are for display purposes only. Text STOP to 89126 to stop service. Users of all services must be over 18 yrs and must have the bill payers' permission. Care line 03333130010. You may receive free promotional messages. To optout of marketing text OPTOUT to 89126.

Barely Legal 18+ TEENS!
BURY YOUR FACE BETWEEN MY THIGH & EAT ME OUT!
XXXTREME FILTH!
POUND MY TIGHT LITTLE SNATCH!
ONLY 46P PER MINUTE
CALL NOW!
0983 919 7356

KNICKER LOVERS!
DIRTY GIRLS AT HOME WITH STINKY KNIX!
FILTHY LIVE CHAT
ONLY 46P PER MINUTE
CALL NOW!
SNIFF MY DIRTY KNIX! TASTE MY JUICES!
0983 919 7352

FILTHY OLD TARTS
Lookin' 4 Fresh Meat!
HI BOYS
LET ME SHOW U HOW DIRTY I CAN GET!
F**K MY LOOSE OLD CLUNGE AND EAT ME OUT YOU FILTHY BOY!
ONLY 46P PER MINUTE
0983 919 7433

18+ only. 46p per minute plus 'Access Charge'. Calls Recorded. LL99 Ltd 0208 114 2016. You may receive free promotional messages. To stop text OPTOUT to 89077

JINGLE BALLS: See workmates like these in uncensored action

NDY STAFF ENJOY GOOD UFFING AT XMAS PARTY!

O COME ALL YE UNFAITHFUL: Some married colleagues can't resist each other at annual bash

PARTY ANIMALS: See red-hot porn stars like Tina Kay (*right*) in action

AS we get closer to Christmas and head out to our annual office parties, Television X has asked the nation about the naughtiest things they've got up to on work nights out.

Whether the parties are at bars or in the office, however big or small, we wanted to find out all the filthy secrets that Brits get up to.

Of all the UK workers quizzed, 71% thought this was their year and they'd be getting lucky with the smoking hot secretary they've been lusting after – and privately wanking over – all year.

And 39% were successful last year as they confessed to hooking up with a colleague at the Xmas do – with 50% admitting they were still married!

It seems like the boss is the guy with the most luck, as 53% of UK managers we asked admitted they gave one of their team a special Christmas bonus.

For the girls, receptionists were the most likely to have sex with a work colleague (61%).

The office party is the time to dress up, but 28% of the UK women polled said they went home wearing less than they went out in, with 39% of these girls admitting to losing their knickers.

Finger-blasted

Unfortunately 8% of secretaries said they left their jobs, as they didn't want to talk to the guy they were being finger-blasted by at 4am outside the office at last year's Christmas party.

To see the hottest UK girls get an extra festive stuffing call 0333 030 6969 to subscribe to Television X or visit *Televisionx.com*

You can watch all the hardcore box sets of our TVX titles on *Zaucey.com* and don't forget to follow Television X on Twitter and Instagram *@TVXMole*

GET THE SPORT ONLINE FREE FOR A MONTH! GO TO www.sundaysportonline.co.uk

BOOBS ON THE BOX

BRITAIN'S ONLY NAKED TV GUIDE with SIMON DEAN

TODAY

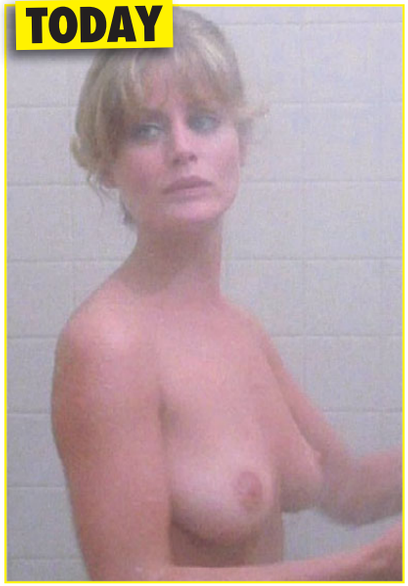

ITV4, 10.10pm, *National Lampoon's Vacation* – A GREAT shot of Beverly D'Angelo's bouncing boobs in the shower when Chevy Chase sneaks up on her Psycho-style at 19 mins.

WEDNESDAY

5Star, 9pm, *The 40-Year-Old Virgin* – LAURA Bottrell's boobs swing into view at 21 minutes. Oh, to suckle on those beauties like a hungry little puppy! Yip, yip!

TOMORROW

Film4, 2.10am, *Our Idiot Brother* – ALEXIA Rasmussen shows off a right-side mam when she makes out in bed with Paul Rudd at 48 mins, before they're joined by another dude.

THURSDAY

ITV4, 10pm, *Lethal Weapon 2* – A NICE look at Patsy Kensit's perkies at one hour 14. Oh, she's grown up since that Birds Eye peas advert. (Look it up on YouTube).

TUESDAY

BBC2, 12.05am, *The New Girlfriend* – WE get some great looks at Anaïs Demoustier's breasts both in and out of the tub at the 21 minute mark.

FRIDAY

ITV2, 9pm, *Love Actually* – LOVELY Laura Linney enjoys a steamy makeout session in the boudoir at one hour 10, and drops her bra to bust out her jugs, actually.

PICK

TODAY

TOMORROW

The X Factor: The Band – ITV, 8.30pm

NEW series. Simon Cowell is certainly not one to let the grass grow.

Just over a week since crowning the winner of *Celebrity X Factor*, he returns with this second spin-off from the original singing contest, concentrating on groups. The music mogul is aware that so far, groups from The X Factor have sold more than 400 million records, so in this show, which will continue on Wednesday, he's looking for undiscovered talent to form a pop group to sign to his record label and hopefully follow in the footsteps of One Direction, Fifth Harmony and Little Mix.

Killer's case a Challen-ge for courts

The Case of Sally Challen – BBC2, 9pm

IN 2010, Surrey mother-of-two Sally Challen bludgeoned her husband Richard to death as he sat eating lunch at the kitchen table, and was found guilty of murder at her trial in 2011.

This documentary follows her appeal against the conviction, with her new defence lawyers arguing that she was the victim of Richard's coercive control, a newly understood type of psychological abuse, and that she should be in prison for manslaughter, not murder.

OF THE TELLY

By BARNEY SAMUELS

Final chance for potters!

Live Snooker: UK Championship – BBC2, 1pm

COVERAGE of the final of the prestigious ranking tournament at the Barbican Centre in York, played over the best of 19 frames, with a maximum of eight to be played in this session.

Ronnie O'Sullivan dominated the opening session of last year's showpiece match, taking a 6-2 lead over Mark Allen.

Presented by Hazel Irvine, with commentary and analysis from Steve Davis, John Parrott, Ken Doherty, Stephen Hendry, Alan McManus, John Virgo and Dennis Taylor.

Live: Britain Decides. The Everything But Brexit Debate – C4, 7pm

WITH just days to go before the United Kingdom heads to the polls, Cathy Newman hosts a debate from Leeds looking at the key election issues away from Brexit.

A studio audience of undecided voters will question senior figures from the country's seven major political parties on a range of issues, including crime, the NHS, the economy and climate change. This is Channel Four, so you know how this will probably pan out.

Guy Martin's Great Escape – C4, 9pm

GUY Martin wants to recreate the most iconic motorcycle stunt in movie history – the climax of the fine film *The Great Escape*, in which Steve McQueen's character Lt Hilts steals a motorbike and attempts to jump two border fences into Switzerland.

The original bike used in the film was a Triumph, and it's only right that Guy should convert and prep a modern Triumph Scrambler 1200 for his big stunt.

Riveting viewing!

TUESDAY

The Royal Variety Performance 2019 – ITV, 7.30pm

ROB Beckett and Romesh Ranganathan host the annual entertainment extravaganza from the London Palladium, attended this year by the Duke and Duchess of Cambridge.

This year's show features music from Robbie Williams, Jamie Cullum, Emeli Sande, Lewis Capaldi, the Kanneh Masons and Mabel, as well as this year's *Britain's Got Talent* winner, Colin Thackery, and comedy from Frank Skinner, Kerry Godliman and Flo & Joan.

There are also appearances from the casts of West End shows *Groan Ups*, *Mary Poppins* and *Come From Away*, and dance spectacle from Zurcaroh and Cirque du Soleil.

Hoarders: Landfill in My Living Room – C5, 9pm

NEW series. Documentary series following people with a compulsion to hoard.

The first episode features a woman diagnosed with cancer whose home is full of rotten food and dead mice, a father whose relationship with his daughter has suffered as a result of his obsession, and a Huddersfield man whose clutter caught fire, burning his house to the ground.

Sounds like the usual, wholesome C5 fayre.

DON'T MISS THIS!!!

Election 2019 – Thursday, BBC1 9.55pm

THERE'S not much chance of missing this, to be honest – because it's on the other side as well.

Will you be watching through the night to find out who's going to lord it over us for the next five years?

If you are, I recommended strong drink.

Huw Edwards takes the helm for the BBC's comprehensive overnight coverage as the results of the General Election are announced, joined by Laura Kuenssberg, Katya Adler, Faisal Islam and Amol Rajan, along with Professor John Curtice.

FILTHY LIVE GIRLS FROM JUST
BRITAIN'S CHEAPEST SEX CHAT!
65p per minute

CHAT LIVE TO THE FILTHIEST HORNIEST HARDCORE BABES NOW!
LIVE HARDCORE BABES!
0909 604 3060
JUST 65p PER MINUTE
Calls cost 65p/min + yr fone company access chrge. NetC ltd PO Box132, DA51LU. Careline: 0303 0310449

65 YR OLD GRANNY!
LIVE AT HOME NOW!
0982 519 1110
Calls cost £3.60/min + yr fone company access chrge. NetC ltd PO Box132, DA51LU. Careline: 0303 0310449

ASIAN GLORY
SUCK MY NIPPLES AS I RIDE YOU!
0982 519 1193
Calls cost £3.60/min + yr fone company access chrge. NetC ltd PO Box132, DA51LU. Careline: 0303 0310449

FRESH CLEAN TEENS 18+
HUNGRY HORNY IN NEED OF XXX
LIVE SEX CHAT
Call Me!
0909 996 1518
Calls cost £1.55/min + yr fone company access chrge. NetC ltd PO Box132, DA51LU. Careline: 0303 0310449

MISTRESS HORNDON
BEG FOR YOUR PAIN
BEG FOR YOUR PLEASURE
0982 519 1166
Calls cost £3.60/min + yr fone company access chrge. NetC ltd PO Box132, DA51LU. Careline: 0303 0310449

LADY BOYS LIVE 1-2-1
DO ME DOGGY I'M NICE & TIGHT!
0982 519 1183
Calls cost £3.60/min + yr fone company access chrge. NetC ltd PO Box132, DA51LU. Careline: 0303 0310449

FILTHY OLDER HOUSEWIVES
Hubbies Away & I need SEX!
0909 996 1504
Calls cost £1.55/min + yr fone company access chrge. NetC ltd PO Box132, DA51LU. Careline: 0303 0310449

NYMPHO GIRLS
CAN'T GET ENOUGH C**K!
CALL NOW!
0982 519 1150
LIVE 1-2-1
Calls cost £3.60/min + yr fone company access chrge. NetC ltd PO Box132, DA51LU. Careline: 0303 0310449

BIG BOOBS
OILED UP & READY TO F**K!
0909 996 1533
Calls cost £1.55/min + yr fone company access chrge. NetC ltd PO Box132, DA51LU. Careline: 0303 0310449

What's Your Fetish
KNICKER LOVERS 0982 519 1137
LEATHER/RUBBER 0982 519 1197
ADULT BABIES 0982 519 1146
FOOT FETISH 0982 519 1158
SUBMISSIVES 0982 519 1179
DOMINATION 0982 519 1175
ALL LIVE! & FILTHY
Calls cost £1.55/min + yr fone company access chrge. NetC ltd PO Box132, DA51LU. Careline: 0303 0310449

GRABBA GRANNY LIVE SEX
PLUNGE MY SLACK P***Y
0982 519 1165
Calls cost £3.60/min + yr fone company access chrge. NetC ltd PO Box132, DA51LU. Careline: 0303 0310449

DOMINATION
Mistress Seeking Slaves!
Call me Now!
0909 996 1510
Calls cost £1.55/min + yr fone company access chrge. NetC ltd PO Box132, DA51LU. Careline: 0303 0310449

TINY TIGHT TEENS! 18+
SQUEEZE INSIDE! VIRGIN HOLE
0982 519 1116
Calls cost £3.60/min + yr fone company access chrge. NetC ltd PO Box132, DA51LU. Careline: 0303 0310449

FETISH FILTH LIVE 1-2-1
GLAMOURPUSS LOVES TO DRESS UP & ROLEPLAY!
WHO WILL YOU BE?
0909 996 1548
Calls cost £1.55/min + yr fone company access chrge. NetC ltd PO Box132, DA51LU. Careline: 0303 0310449

Lady BOYS! LIVE 1-2-1
YOU KNOW YOU WANT TO TRY IT!
I WON'T TELL ANYONE!
IT'LL BE OUR LITTLE SECRET!
CALL ME NOW & USE MY HOLES!
0982 519 1161
Calls cost £3.60/min + yr fone company access chrge. NetC ltd PO Box132, DA51LU. Careline: 0303 0310449

KNICKER lovers
REAL GIRLS LOOKING FOR FILTHY GUYS!
SNIFF MY FILTHY DIRTY KNICKERS
0982 519 1134
Calls cost £3.60/min + yr fone company access chrge. NetC ltd PO Box132, DA51LU. Careline: 0303 0310449

SHINY, SHINY LEATHER!
MESS ON MY DRESS! I WANT TO GET FILTHY!
LIVE 1-2-1 LIVE 1-2-1 LIVE 1-2-1
0909 996 1520
Calls cost £1.55/min + yr fone company access chrge. NetC ltd PO Box132, DA51LU. Careline: 0303 0310449

OLD HORNY WIVES LIVE!
"I'M LOOKING FOR A TOY BOY!"
0982 519 1131
Calls cost £3.60/min + yr fone company access chrge. NetC ltd PO Box132, DA51LU. Careline: 0303 0310449

Posh & Dirty!
Prim & Proper FILTHY!
0982 519 1185
Calls cost £3.60/min + yr fone company access chrge. NetC ltd PO Box132, DA51LU. Careline: 0303 0310449

EASTERN BEAUTIES SLIDE LIVE 1-2-1
TIGHT HOLE!
0982 519 1104
Calls cost £3.60/min + yr fone company access chrge. NetC ltd PO Box132, DA51LU. Careline: 0303 0310449

FILTHY LIVE BLACK BABES LIVE 1-2-1
F**K MY TITS! SUCK MY NIPS!
0909 996 1526
Calls cost £3.60/min + yr fone company access chrge. NetC ltd PO Box132, DA51LU. Careline: 0303 0310449

LIVE 1-2-1 "We want to try Cock!" LIVE 1-2-1
Call us Now! "We'll tell you how we got ourselves off!"
We want to hear you f**k as we cum!
KINKY LESBIANS-LIVE!
0982 519 1189
Calls cost £3.60/min + yr fone company access chrge. NetC ltd PO Box132, DA51LU. Careline: 0303 0310449

100% HARDCORE JUST 65p PER MINUTE
A**L LOVERS 0909 604 3050
ORAL SEX BABES 0909 604 3069
NYMPHO GIRLS 0909 604 3061
PURE FILTH 0909 604 3055
Calls cost 65p/min + yr fone company access chrge. NetC ltd PO Box132, DA51LU. Careline: 0303 0310449

I GOT CUTE LITTLE TITTIES AND A LOVELY HARD PRICK!
CALL ME!
0982 930 4591
GENUINE UK TV CHAT
T15
Calls cost £3.60/min + yr fone company access chrge. NetC ltd PO Box132, DA51LU. Careline: 0303 0310449

YOUNG MUM AT HOME
BORED 'N' GAGGIN FOR C**K!
0982 930 6661
T16
Calls cost £3.60/min + yr fone company access chrge. NetC ltd PO Box132, DA51LU. Careline: 0303 0310449

FILTHY CHEAP SLAPPER CHAT
0982 930 4581
T17
Calls cost £3.60/min + yr fone company access chrge. NetC ltd PO Box132, DA51LU. Careline: 0303 0310449

YOU LISTEN...
I'LL FINGER MYSELF TILL I C*M FOR YOU
0908 082 5324
T18
Calls cost £3.60/min + yr fone company access chrge. NetC ltd PO Box132, DA51LU. Careline: 0303 0310449

KWIK W**K OFF!
MY FILTHY CHAV MOUF
T19
0982 930 6657
Calls cost £3.60/min + yr fone company access chrge. NetC ltd PO Box132, DA51LU. Careline: 0303 0310449

UK DOM LIVE CHAT
FILTHY F***IN FETISH CHAT
0908 391 0168
Calls cost £3.60/min + yr fone company access chrge. NetC ltd PO Box132, DA51LU. Careline: 0303 0310449

JUST LISTEN TO ME AS I FINGER MY WET P***Y JUST FOR YOU...
THEN HEAR ME C*M
CALL ME TODAY:
0908 391 0865
T21
Calls cost £3.60/min + yr fone company access chrge. NetC ltd PO Box132, DA51LU. Careline: 0303 0310449

FILTHY OLD ****ERS!
"I want you right up my old p**sy!"
0982 930 4588
T09
Calls cost £3.60/min + yr fone company access chrge. NetC ltd PO Box132, DA51LU. Careline: 0303 0310449

LIVE DOM CHAT
PULL THAT PATHETIC PRICK FOR ME
0908 391 3537
T08
Calls cost £3.60/min + yr fone company access chrge. NetC ltd PO Box132, DA51LU. Careline: 0303 0310449

Wanna hear me finger my slippery slit?
0908 082 5258
T11
Calls cost £3.60/min + yr fone company access chrge. NetC ltd PO Box132, DA51LU. Careline: 0303 0310449

LISTEN! I'M GONNA CLIMAX FOR YOU! 0908 391 0864
T10
Calls cost £3.60/min + yr fone company access chrge. NetC ltd PO Box132, DA51LU. Careline: 0303 0310449

I luv to play with myself especially when I know someone is listening...CALL
0908 391 0873
"Hear me w***ing off just for you!"
T22
Calls cost £3.60/min + yr fone company access chrge. NetC ltd PO Box132, DA51LU. Careline: 0303 0310449

MISTRESS MISERY
"BOW AT MY FEET AND BEG ME FOR PLEASURE!"
EXTREME LIVE DOMINATION
0982 519 1124
Calls cost £3.60/min + yr fone company access chrge. NetC ltd PO Box132, DA51LU. Careline: 0303 0310449

OLDER WIVES EXTRA FILTHY XXX WIVES
WHEN HUBBIES AWAY MY P***Y WILL PLAY!
LIVE 1-2-1
CHEATING OLD BINT!
0909 996 1542
Calls cost £1.55/min + yr fone company access chrge. NetC ltd PO Box132, DA51LU. Careline: 0303 0310449

KINKY TEENS 18+
I'M ALL DRESSED UP AND READY TO F**K CALL ME NOW! LIVE 1-2-1
XXX FILTH!
0982 519 1118
Calls cost £3.60/min + yr fone company access chrge. NetC ltd PO Box132, DA51LU. Careline: 0303 0310449

HIGH HEEL HELL LIVE 1-2-1
FOOT FETISH FILTH!
0909 996 1523
Calls cost £1.55/min + yr fone company access chrge. NetC ltd PO Box132, DA51LU. Careline: 0303 0310449

GRIM GRANNY
OLD SLOPPY BUCKET F**K!
LIVE 1-2-1
0982 519 1140
Calls cost £3.60/min + yr fone company access chrge. NetC ltd PO Box132, DA51LU. Careline: 0303 0310449

BANGKOK LADY BOYS
ANY HOLE'S A GOAL!
EASTERN DELIGHT!
LIVE 1-2-1 FILTH! CALL ME NOW!
0982 519 1143
Calls cost £3.60/min + yr fone company access chrge. NetC ltd PO Box132, DA51LU. Careline: 0303 0310449

WHAT'S YOUR FETISH? LIVE 1-2-1
• UNIFORMS
• ROLEPLAY
• SUBMISSION
• DOMINATION
• ANYTHING GOES!
0982 519 1171
Calls cost £3.60/min + yr fone company access chrge. NetC ltd PO Box132, DA51LU. Careline: 0303 0310449

TALK DIRTY TO RED HOT BLACK WOMEN
T14
0908 082 3949
Calls cost £3.60/min + yr fone company access chrge. NetC ltd PO Box132, DA51LU. Careline: 0303 0310449

100% FETISH CHAT
WHAT'S YOUR PLEASURE?
K20
0908 082 0796
Calls cost £3.60/min + yr fone company access chrge. NetC ltd PO Box132, DA51LU. Careline: 0303 0310449

ONLY INSIDE THIS WEEK'S SIZZLING

MIDWEEK Sport

ON SALE WEDS & THURS

AS J-LO PEELS OFF IN HER NEW MOVIE...

NATASHA MARLEY

STRIP, STRIP HOORAY!

5 PAGE SPECIAL

JAMIE LEE CURTIS

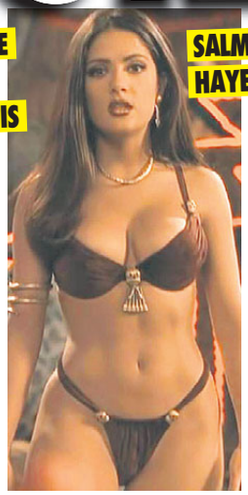

SALMA HAYEK

DEMI MOORE

AMANDA SWISTEN ...AND MANY MORE!

MIDWEEK Sport ON SALE WEDS & THURS

Calls 46ppm + access charge. Callers 18+. Bill payer's permis. We may send promo SMS. All calls recorded. STOP ALL to 89077 to opt out. Datapro. Careline 0203 455 2145

Calls 46ppm + access charge. Callers 18+. Bill payer's permis. We may send promo SMS. All calls recorded. STOP ALL to 89077 to opt out. Datapro. Careline 0203 455 2145

Calls 46ppm + access charge. Callers 18+. Bill payer's permis. We may send promo SMS. All calls recorded. STOP ALL to 89077 to opt out. Datapro. Careline 0203 455 2145

Calls 46ppm + access charge. Callers 18+. Bill payer's permis. We may send promo SMS. All calls recorded. STOP ALL to 89077 to opt out. Datapro. Careline 0203 455 2145

Calls 46ppm + access charge. Callers 18+. Bill payer's permis. We may send promo SMS. All calls recorded. STOP ALL to 89077 to opt out. Datapro. Careline 0203 455 2145

Calls 46ppm + access charge. Callers 18+. Bill payer's permis. We may send promo SMS. All calls recorded. STOP ALL to 89077 to opt out. Datapro. Careline 0203 455 2145

Calls 46ppm + access charge. Callers 18+. Bill payer's permis. We may send promo SMS. STOP ALL to 89077 to opt out. Datapro. Careline 0203 455 2145

Calls 46ppm + access charge. Callers 18+. Bill payer's permis. We may send promo SMS. STOP ALL to 89077 to opt out. Datapro. Careline 0203 455 2145

Calls 46ppm + access charge. Callers 18+. Bill payer's permis. We may send promo SMS. STOP ALL to 89077 to opt out. Datapro. Careline 0203 455 2145

Calls 46ppm + access charge. Callers 18+. Bill payer's permis. We may send promo SMS. STOP ALL to 89077 to opt out. Datapro. Careline 0203 455 2145

Calls 46ppm + access charge. Callers 18+. Bill payer's permis. We may send promo SMS. STOP ALL to 89077 to opt out. Datapro. Careline 0203 455 2145

Calls 46ppm + access charge. Callers 18+. Bill payer's permis. We may send promo SMS. STOP ALL to 89077 to opt out. Datapro. Careline 0203 455 2145

Calls 46ppm + access charge. Callers 18+. Bill payer's permis. We may send promo SMS. STOP ALL to 89077 to opt out. Datapro. Careline 0203 455 2145

Calls 46ppm + access charge. Callers 18+. Bill payer's permis. We may send promo SMS. STOP ALL to 89077 to opt out. Datapro. Careline 0203 455 2145

Calls 46ppm + access charge. Callers 18+. Bill payer's permis. We may send promo SMS. STOP ALL to 89077 to opt out. Datapro. Careline 0203 455 2145

Calls 46ppm + access charge. Callers 18+. Bill payer's permis. We may send promo SMS. STOP ALL to 89077 to opt out. Datapro. Careline 0203 455 2145

Sex Chat Grans Get the Hump

UK Grannies say older is better for Text & Sex

Dirty text sex Grannies, some as old as 85, have been getting the hump when it's suggested they might be past it!

"We're in our prime! Text me and you'll soon find out!" says filthy XXX MILF pornstar Claire Knight.

So we bought together the cream of British Granny Fanny so that YOU can put them to the test! These dirty old birds are gagging to send you their disgusting pics and messages so that you can find out for yourself!

We don't charge you to text in & make contact. It's just the price of a normal text message.
£1.50 per text received from 89126. Maximum 3 billed messages per reply.

NO CHARGE TO TEXT IN*

Text: GRAN1 To: 89126

Mazza: *I'm a dirty country girl from Devon. I love a man to play with my massive 38G udders while I suck their c**k!*

Text: GRAN2 To: 89126

Lexie: *I'm an incurable sex addict, that's the way I like it! The older I get, the more I want! When I get excited, I squirt!*

Text: GRAN3 To: 89126

Pandora: *They call me the 'Gangbang Gran'! I'm a slut for swinging & I can happily suck and f**k 20 men in a night!*

Text: GRAN4 To: 89126

Laura: *I'm a dirty nympho, I love dogging, swinging, kinky sex with strangers & all kinds of extreme w/sports.*

Trisha: *I started making my own porno movies so I had an excuse for asking men round to f**k all my wrinkly holes.*

Text: GRAN5 To: 89126

Honey: *I'm a BBW with gorgeous 42DD tits, built for exxxtreme comfort. I'm told they're Nottingham's finest!*

Text: GRAN6 To: 89126

Essie: *I'm 65, so what's my secret for looking so young? Huge f**kable tits, great tit wanks with plenty of sticky facials.*

Text: GRAN7 To: 89126

Gina: *I'm Britain's favourite BBW 'Golden Girl'! Wouldn't you love to slide it between my tits & spunk in my mouth?*

Text: GRAN8 To: 89126

Text: GRAN9 To: 89126

Amanda: *I'm a true Dominatrix from London, I adore kinky roleplay. I need an obedient slave to cater to my every need!*

Text: GRAN10 To: 89126

Carol: *I'm an insatiable gran, who's f**ked most of Romford. I like a c**k in every hole, my fav's, one up the a**e!*

Text: GRAN11 To: 89126

Morgan: *I'm Morgan from Bucks. If you'd like to chat to a sophisticated mature woman who loves kinky roleplay, txt me!*

Text: GRAN12 To: 89126

Sookie: *I'm just a dirty cum-luvin' slut from Luton! Txt me a pic of your hard c**k, I'm getting wet and I need a w**k!*

Text: GRAN13 To: 89126

Claire: *I've done it all & love it all! Especially a**l! Rim me, fist me, then stick ur c**k in & fill my a'hole with ur sticky jizz.*

MILF's & GILF's online: www.50plusphonesex.co.uk

CALL FILTHY GRANS AT HOME! 09826 132 100

*No charge for messages sent. Each message received costs £1.50 plus standard network charges, maximum three replies per message sent. Messages sent by real people, no guarantee of meeting made or implied. Virtual text chat service. Text STOP to 89126 to stop service. Calls to 09826 cost £0.65 per minute plus your phone company's access charge. Live calls are recorded in compliance with PP+ regultions. Service provided by Luv2Chat PO Box 143 BN18 8DF. 18+ only and you must have the bill payers' permission. You may receive free promotional messages. To optout of marketing text OPTOUT to 89126 or call our helpline 03333130018

HORNY EMMA SNUBS KNIX!

By WENDY THOMAS
news@sundaysport.co.uk

NAUGHTY Emma Spellar has a saucy secret – she never wears knickers!

The 32DD beauty from Woodford, east London, says she feels better having her privates uncovered when she wears a skirt or a frock.

But Emma, 29, will wear panties if she's wearing trousers.

She explained: "There's something about the feeling of freedom and naughtiness that comes from going commando.

"It's knowing that at any moment I could hike up my skirt and start shagging.

"Feeling the air around my bits makes me aware of my sexuality and that makes me horny.

"But not when I'm wearing jeans. That would be minging."

GET THE SPORT ONLINE FREE FOR A MONTH! GO TO www.sundaysportonline.co.uk

BRITAIN'S CHEAPEST SEX CHAT! FILTHY LIVE GIRLS JUST FROM 65p PER MIN...GET STUCK IN!

the UK's cheapest chat! STRAIGHT TO THE GOOD BITS JUST 65p 2 get off 0909 604 2295 from the filthiest nymphos!
Calls cost 65p/min + yr fone company access chrge. NetC ltd PO Box132, DA51LU. Careline: 0303 0310449

EXPERIENCED OLDER LADIES 0982 661 1003
Calls cost £1.50/min + yr fone company access chrge. NetC ltd PO Box132, DA51LU. Careline: 0303 0310449 H385

Call me at Home & listen to me have an orgasm on the phone! 0908 391 7182
Calls cost £1.50/min + yr fone company access chrge. NetC ltd PO Box132, DA51LU. Careline: 0303 0310449 H737

I'LL MAKE YOU CUM IN 30 SECS! NO BORING INTROS! JUST GET STUCK IN! 0982 661 2192
Calls cost £1.50/min + yr fone company access chrge. NetC ltd PO Box132, DA51LU. Careline: 0303 0310449 A003

I'LL MAKE YOUR DAY IN 60 SECONDS! NO BORING INTROS GET STRAIGHT INTO IT! 0909 027 7120
Calls cost £1.50/min + yr fone company access chrge. NetC ltd PO Box132, DA51LU. Careline: 0303 0310449 H736

DOMINATION! LIVE! HARDCORE! EXTREME! 0908 391 0168
Calls cost £3.60/min + yr fone company access chrge. NetC ltd PO Box132, DA51LU. Careline: 0303 0310449 B498

IT HURTS... dont stop! 'A' virgin! LIVE 1-2-1 0909 996 9721
Calls cost £1.55/min + yr fone company access chrge. NetC ltd PO Box132, DA51LU. Careline: 0303 0310449 M016

YOU JERK OFF... I'll be doing it, too! LIVE 1 2 1 09090 277 491
Calls cost £1.50/min + yr fone company access chrge. NetC ltd PO Box132, DA51LU. Careline: 0303 0310449 B170

TAKE ME FROM BEHIND YOU'LL CUM IN 30 SECS! 09090 277 599
Calls cost £1.50/min + yr fone company access chrge. NetC ltd PO Box132, DA51LU. Careline: 0303 0310449 B181

NASTY LITTLE CHAV WIV A DIRTY MOUF Spank me! Spank me! Spank me!

Jeana's Nuts for crumpet!

SUNDAY Sport SEXY BACK END!

STUNNING Jeana Brock has a confession to make – she likes to eat Nutella on her crumpets!

The 34E beauty, from Dover, says everyone she knows is disgusted by her taste in food but she reckons it's the best thing to eat in the world!

Jeana, 28, said: "It's so gorgeous! All my friends think I'm disgusting but refuse to try it themselves.

"Honestly, it's amazing!"

PUZZLE ANSWERS

NAME THAT NIP (P29):
Miley Cyrus

NAME THE BOOBS-OUT SOAP STARS (P29):
1. Jessie Wallace
2. Nikki Sanderson
3. Natalie J Robb
4. Lysette Anthony
5. Nathalie Emmanuel
6. Roxanne Pallett
7. Beverley Callard
8. Stephanie Waring

ALTERED IMAGE (P30):
Ruby Rose

DEFACED! (P30):
Graham Norton

QUIZ ANSWERS (P30):
1 – b,
2 – c,
3 – d,
4 – b,
5 – a,
6 – d,
7 – a,
8 – d,
9 – c,
10 – a,
11 – b,
12 – c,
13 – b,
14 – d,
15 – c.

COUNTDOWN CONUNDRUM (P31):
TITWANK

SEXUAL EDUCATION (P31):
a)

SPOT THE DIFFERENCE (P31)

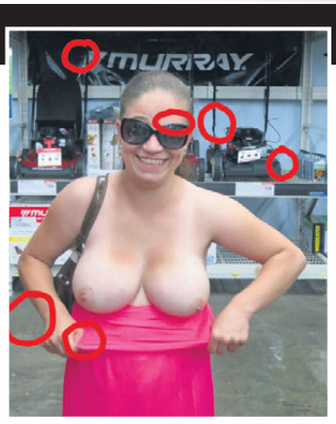

SUNDAY Sport SUNDAY STUNNA

INSATIABLE SEX DOLL!

NAUGHTY Diana Doll says she loves shagging so much she made a career out of it!

By JAYNE FERGUSON
news@sundaysport.co.uk

The 33-year-old, from Czechia, says she earned a reputation as an 18-year-old because she was obsessed with filling her hole with all the big cocks she could find.

So the 34C beauty decided to turn to porn so she could fulfil her lusts and make a living at the same time.

She said: "Czechia is very open-minded when it comes to the sex, but people still have limits.

"I was going out every night and getting sexed by all kinds of men. My friends thought I was out of control.

"I didn't care, I just wanted to ride the cocks!

"So I looked for a porn producer and signed up. I haven't looked back since.

"I get all the sexing action I need and get paid for it.

"I am definitely one of those porn stars who orgasms for real – you can tell when I'm on film because, honestly, I'm not that good an actor!"

INSTANT SEX SERVICE

LIVE NYMPHOS! 09839 192 032
46p PER MIN CALL NOW, AS I FINGER MY DRIPPING WET P**SY!

INSTANT RELIEF! ANY GIRL, ANY TIME! CUM IN 30 SECONDS!
09839 192 033 46p PER MIN

TEXT SEX CONTACTS

Text: TSC1 To: 69997 — Nell
Text: TSC2 To: 69997 — Carolina
HARDCORE XXX VIDEOS
Addy
Bessie
Text: TSC3 To: 69997
Text: TSC4 To: 69997
TEXTS COST £1.50 PER MSG RECEIVED. MAX 3 REPLIES PER MSG SENT

NICHE SERVICE

EXXXTREME HUMILIATION! OBEY ME OR SUFFER! *09099 962 039
*09099 962 043 BE THE BOSS TELL ME WHAT TO DO "I'll be your slutty sex slave!"

CHIA TEXT: NICHE1 TO 69997
ESME TEXT: NICHE2 TO 69997
MEGAN TEXT: NICHE3 TO 69997
JINX TEXT: NICHE4 TO 69997
TEXTS COST £1.50 PER MSG RECEIVED. MAX 3 REPLIES PER MSG SENT

TRY SOMETHING DIFFERENT

Hot & Spicy
Ladyboy Lovin'
09839 192 034 46p PER MIN 09839 192 035
Oriental Babes!
Black Beauty!
09839 192 036 46p PER MIN 09839 192 037

RIPE & RAW 18+

18
HOME FROM COLLEGE & TIME FOR FUN. *09826 131 892
SMOOTH WET P**SY READY FOR 1ST TIME! *09826 131 902
I WANT YOU TO TEACH ME HOW TO F**K! *09826 131 938

GOLDEN OLDIES

Text: 70PLUS To: 69997
OAP SEXTERS! GRANNY'S GOT A NEW PHONE! SEE HER X-RATED PICS NOW! 70+
TEXTS COST £1.50 PER MSG RECEIVED. MAX 3 REPLIES PER MSG SENT

THE UK'S FILTHIEST GRANDMA'S
09839 192 038 OLD AGE P**SY HARDCORE ACTION!
JUST 69! SLACK HOLE NEEDS FILLING! 09839 192 039
LIVE 30 SECOND GRANNY WANK! 09839 192 040
09839 192 041 SEX MAD 60YRS HUNGRY FOR YOUNG COCK!
46p PER MIN

ANONYMOUS

- MYSTERIOUS WOMAN -
I Never kiss and tell, I'm the perfect mistress and popular with married men. All the guys I've shagged say I'm all of their fantasies in one.
- *09825 141 767 -

- HUSBANDS AWAY -
I've never been faithful so I can't wait until my hubby is away for work. I'm always looking for a new f**k buddy. I'll do anything, no-strings f**k fest!
- *09825 141 768 -

OLD-FASHIONED PHONESEX!

WHEN YOU NEED A GOOD W**K!
*09825 141 769

LONELY WIVES

LONELY WIVES
THEY'RE HOME ALONE & WANT YOUR C**K! *0982 6131 986
POSH P**SY! "WATCH ME PLAY WITH MY JUICY P**SY NOW!" FILTHY TEXT CHAT PICTURES & VIDEOS
Text: POSHP To: 69997
TEXTS COST £1.50 PER MSG RECEIVED. MAX 3 REPLIES PER MSG SENT

100% PURE FILTH

JUST GIRLS *0909 9962 044 HORNY BEST FRIENDS ARE DESPERATE FOR C**K!
HARDCORE LIVE 1-2-1 PHONE SEX THESE SLUTS CAN'T GET ENOUGH C**K! *09099 962 045
WATER SPORTS Wet & Wild LIVE PHONESEX "I JUST CAN'T HOLD IT IN!" HEAR ME PEE! *09099 962 046
WET & MESSY BABES WILL GET DIRTY WITH YOU! The messier the better! *09099 962 047

JUST LISTEN

Married couple go swinging with the neighbours. *09826 133 099
Sucks her 1st c**k for friends older brother. *09826 135 200
DOM - Sub's arse punished for being late *09826 131 858
18+ Asian exchange student f**ked by two men *09826 131 860

*Calls cost £0.46 per minute to 09839, £0.65 per minute to 09826, £1.10 per minute to 09825 and £1.55 per minute to 09099 plus your phone company's access charge. All live calls are recorded in compliance with PP+ regulations. Service provided by Luv2Chat PO Box 143 BN18 8DF. Texts to 69997 cost £1.50 plus network charges per message received. Maximum three replies per message sent. 69997 is an adult entertainment text chat service with no meetings made or implied. Not a subscription service. Photos are of models and illustrative only Text STOP to 69997 to stop conversation. Users of all services must be over 18 yrs and must have the bill payers' permission. Care line 03333130018. You may receive free promotional messages. To optout of marketing text OPTOUT to 69997.

THE WORLD FAMOUS AGONY Page

Dear Ava,

THIS summer I stayed on a lovely campsite where the women were all fit and gagging for it.

After I pitched my tent I joined in a rounders game and chatted to a 40-something blonde.

She said her hubby hated camping and she'd come with her mates instead.

We sloped off to the shower room where she soaped up my hard-on and I got to work between her legs with my fingers.

Over the next week I ended up boning her and all her pals, too.

Should I sell my house and camp full-time?

HG, Doncaster

Ava says...
CAMPING in winter sounds bloody cold to me – maybe just stick to summer trips.

Dear Ava,

THE insurance firm I work for moved my department into a small portakabin after we had a flood in the office.

I was making a brew in our tiny kitchen area the other day when a busty female colleague squeezed past me to get to the fridge – and brushed her massive arse against my crotch, giving me a visible stiffy in my work kecks.

She spotted the huge bulge straight away and gave me a cheeky wink.

I fancy her and she clearly fancies me – and I'd love to shag the arse off her – but do you think I'm getting into hot water having a relationship with a co-worker?

TD, Notts

Ava says...
LIFE'S too short – go for it! If things don't work out for the pair of you, just look for another job. Good luck!

DO YOU HAVE A SEX PROBLEM?

email: agony@sundaysport.co.uk

Mail: Agony, Sunday Sport, 860 Chester Road, Stretford, Manchester M32 0QJ

SEX-CONFIDENTIAL

OUTDOOR JAPES LED TO RED HOT SEX!

AGONY IS BROUGHT TO YOU IN ASSOCIATION

WELCOME to the World famous Sport Agony page! No other newspaper's agony aunts can offer the level of advice – or experience – than our own Agony Angels! This week AVA DALUSH has been reading through your letters and emails. Here's her advice...

Oriental hooker lets me plumb both holes

Dear Ava,

I'M a 24-year-old plumber and have been working with the same gang of lads for three years.

Recently, we had a week in Birmingham and every night was party night at the local massage parlour.

One evening I had a lovely Chinese babe whose speciality was taking it up the arse.

It's always a big turn-on for me to back scuttle the ladies because I have to confess I'm a bit small in the penis department and a bum hole is nice and tight.

Needless to say, I had a great time with the Chinese chick.

She said that to get maximum pleasure she must insert a strange sex toy up her fanny.

Slipping

So she put on a bit of a show, fondling her tits and slipping the toy in and out of her juicy hole.

Then she got on the bed and waved her cute little arse in my face – ready for me to get stuck in.

Once inside her I could feel the whirring sex toy in her fanny pressing hard against my dick.

She must have been feeling something, too, because she was moaning and groaning and telling me to f**k her harder.

I was gently pulling her hair and groping her tiny boobs as I watched my cock slide in and out of her tight bumhole.

And after about five minutes of pounding she went off like a rocket as I shot my wad of jizz up her.

She then took the sex toy out of her and told me to screw her.

My dick seemed to be bigger than normal as I stared at her glistening, bald fanny.

Then I licked her out before entering her.

She was talking dirty to me and said I was the best she'd ever had.

Well, I felt like a king.

I loved sucking her lovely, firm tits and stroking her legs as I slipped in and out of her.

After about 10 minutes of banging into her I had the most intense orgasm of my life.

Showered

Afterwards, I showered down and she gave me a nice, long blowjob which she said was just to say "thank you" for such a good fanny and arse-f**king."

I couldn't get her out of my mind and arranged to meet her after work the next night, for a meal.

Afterwards she let me shag her in both holes on the back seat of my car.

Since then I've fallen head over heels and asked her to marry me, but she said she has to pay off debts of £10,000 first.

I could help her out, but that's all my savings.

I'm not sure she's worth blowing all my cash on though.

Do you think I should do it?

MG, North Yorks

Ava says...

NO, definitely not! She's playing you for a fool.

There are plenty of girls out there who you will be able to have a good relationship with, who won't ask for £10,000 first.

Swerve this gold digger, forget about the size of your knob, and get yourself out in the pubs and clubs, live a little and talk to some girls!

Ava says...

IF you are heading outdoors this week – wrap up warm!

WITH www.TamedLife.com BUY WITH CONFIDENCE FROM THE LARGEST WHOLESALER OF ADULT GOODS IN THE UK

Calls 46ppm + access charge. Callers 18+. Bill payer's permis. We may send promo SMS. STOP ALL to 89077 to opt out. Datapro. Careline 0203 455 2145

Calls 46ppm + access charge. Callers 18+. Bill payer's permis. We may send promo SMS. STOP ALL to 89077 to opt out. Datapro. Careline 0203 455 2145

Calls 46ppm + access charge. Callers 18+. Bill payer's permis. We may send promo SMS. STOP ALL to 89077 to opt out. Datapro. Careline 0203 455 2145

Calls 46ppm + access charge. Callers 18+. Bill payer's permis. We may send promo SMS. STOP ALL to 89077 to opt out. Datapro. Careline 0203 455 2145

Calls 46ppm + access charge. Callers 18+. Bill payer's permis. We may send promo SMS. STOP ALL to 89077 to opt out. Datapro. Careline 0203 455 2145

Calls 46ppm + access charge. Callers 18+. Bill payer's permis. We may send promo SMS. STOP ALL to 89077 to opt out. Datapro. Careline 0203 455 2145

Calls 46ppm + access charge. Callers 18+. Bill payer's permis. We may send promo SMS. STOP ALL to 89077 to opt out. Datapro. Careline 0203 455 2145

Calls 46ppm + access charge. Callers 18+. Bill payer's permis. We may send promo SMS. STOP ALL to 89077 to opt out. Datapro. Careline 0203 455 2145

INTERRRACIAL WIFE SWAP
I'll suck you off as you watch your missus get pounded by my fella's massive black C**K!
Listen in 46p/min
R42
0908 141 9091
Calls 46ppm + access charge. Callers 18+. Bill payer's permis. We may send promo SMS. STOP ALL to 89077 to opt out. Datapro. Careline 0203 455 2145

Calls 46ppm + access charge. Callers 18+. Bill payer's permis. We may send promo SMS. STOP ALL to 89077 to opt out. Datapro. Careline 0203 455 2145

R U READY 4 MY INSANE BJ SKILLZ?
I'll tell you what I'd do to your big fat c*** then u can squirt on my big 19yo titties
R45
0908 141 8425
Calls 46ppm + access charge. Callers 18+. Bill payer's permis. We may send promo SMS. STOP ALL to 89077 to opt out. Datapro. Careline 0203 455 2145

Calls 46ppm + access charge. Callers 18+. Bill payer's permis. We may send promo SMS. STOP ALL to 89077 to opt out. Datapro. Careline 0203 455 2145

Calls 46ppm + access charge. Callers 18+. Bill payer's permis. We may send promo SMS. STOP ALL to 89077 to opt out. Datapro. Careline 0203 455 2145

Calls 46ppm + access charge. Callers 18+. Bill payer's permis. We may send promo SMS. STOP ALL to 89077 to opt out. Datapro. Careline 0203 455 2145

YIKES! IT'S ANOTHER AMAZING Sunday Sport OFFER!

GET 3 FREE XXX FILMS!

Don't miss out on a triple sex treat!

Private Shops Collection
Double Trouble
SEXY BABES IN RED HOT ACTION!
Award winning series
MIA DOMORE
DIRECTED BY ROY KARCH
CONTAINS SCENES OF A SEXUAL NATURE AND EXPLICIT NUDITY

HOLD onto yer hats... and anything else that comes to hand...cos we've got a real treat for you today!

Every *Sunday Sport* reader who goes along to a Private Shop this week will get not ONE, not TWO but **THREE FREE** sex films on DVD!

Amazing, right? Amazing but true! Britain's leading chain of sex shops is working in partnership with your favourite newspaper to bring you the sort of offers you're really interested in.

In every issue of the *Sport* will bring you a new offer, be it free DVDs and toys or unbeatable money off offers.

To get your copies of *Sexy Sabrina*, *Woman's Delights* and *Double Trouble* all you have to do to collect your FREE XXX sex films is turn up at one of the Private Shops listed on this page with a copy of the *Sport* (any edition will do). And don't worry, there is no minimum purchase and no hidden charges!

By NEIL GOODWIN
neil@sundaysport.co.uk

Amazing

This amazing triple bill, which comes on one disc for your convenience, is jam-packed with full-on sex from some of the hottest young talent in the business.

But be warned, this is not faked sex but actual footage of horny young people having actual penetrative sex to completion.

And remember, it's 100% FREE when you call in at your local Private Shop.

If you can't make it to one of the shops then you can still get your films by using the credit card line or by using the coupon below.

But don't mess about, this offer won't be around forever...we can't afford it, for one thing!

And don't miss another amazing offer in Wednesday's *Midweek Sport*.

AND THERE'S THREE EASY WAYS YOU CAN GET IT!

SECURE 24HR CREDIT CARD HOTLINE
0844 4411045

PRIVATE SHOPS UK UK'S LEADING SEX SHOPS

GET YOURS AT ANY OF THE GREAT PRIVATE SHOPS LISTED ELSEWHERE IN THIS NEWSPAPER

MAIL ORDER COUPON

Private Shops, (Dept SS49), 14 Bourne Road, Bexley DA5 1LU
Please rush me the following:

ITEM DESCRIPTION -

THREE FREE SEX FILMS		£0.00
PLUS THE MASTHEAD (PAGE ONE LOGO) FROM THIS NEWSPAPER	P&P	£3.99
	TOTAL	£3.99

Please make cheques/POs payable to M.O. Division with your name and address on reverse.
Send cash only by registered/recorded delivery.
Do not use staples

NAME

ADDRESS

I AM OVER 18 and agree to keep these items away from minors

SIGNED

Although normally 7 days, please allow up to 28 days for delivery. if you no longer wish to recieve further mailings of exciting offers from us, or associated companies, please tick this box ❑ Reg No: 3238109 *18

Tiff wants a fish in your flies!

SEXY Tiffany Rousso may be a big cock-loving porn star from Budapest but she's also keen on FLY FISHING!

The 34-year-old babe, who boasts 36Ds, reckons heading down to the riverbank after a hard day getting shagged on screen is the best way to relax.

She said: "It's not a usual thing for people in Hungary but I had Scottish boyfriend for a while and he introduced me to the sport.

By WENDY THOMAS
news@sundaysport.co.uk

"It's such an incredibly fun thing to do. You're matching your wits against the fish, and that's harder than it seems.

"When you get a fish it means you have chosen the right fly, you've cast well and you've managed to strike just right.

"At first I was a bit wussy about killing the fish but it's second nature now.

"There is nothing more satisfying than eating a supper from a trout you have caught yourself!"

SUNDAY Sport

SUNDAY STUNNA

lindsey STRUTT

Age 28, 34GG-24-34 from Doncaster, South Yorks